WEATHER—Cloudy tonight and Friday; showers tonight near Lake Erie. Clearer Friday and in west portion tonight.
Maximum temperature today, 62, at 9 a. m.; minimum, 50, at 4 a. m.

The Lima News

AND TIMES-DEMOCRAT—NORTHWESTERN OHIO'S GREATEST DAILY

HOME EDITION
The Lima News Delphos Number is
MAIN 1145
TELL US ABOUT IT

THIRTY-SEVENTH YEAR | LIMA, OHIO, THURSDAY, NOVEMBER 2, 1922 | PRICE THREE CENTS

HALL STATEMENT BRANDED FALSE

PHIL M. CROW

Introducing Democratic Candidate for Court Of Appeals Bench

Voters of the Third judicial district indicated their willingness to accept the advice of the great Lincoln, "Don't take a good judge off the bench," when they rolled up the biggest majority in the history of the district for Judge Phil M. Crow in the August primary.

By this compliment and vote of confidence they placed in nomination Judge Crow, Democrat, for re-election as a member of the important Court of Appeals. He is serving his first term on that bench.

Judge Crow is a resident of Lima, living at 417 W. High-st. He was born in Ridgeway, Ohio, May 27, 1866, the son of Ezra B. and Isabella (Hudson) Crow. He was married May 10, 1893 to Linna A. Fogle.

He attended the public schools of Ridgeway and later Georgetown University School of Law from which he received degrees of LL. B. and LL. M. in June, 1889. He was admitted to the bar of Ohio March 7, 1889 and to the bar of the District of Columbia April 12, 1889.

He practiced law and was engaged in various business enterprises in Kenton for a number of years, being a member of the law firms of Childs and Crow and Crow and Durbin. He was appointed city solicitor of Kenton in 1891 and later was elected to that office. He was elected judge of the Circuit court, Third Ohio circuit, in 1910 and elected judge of the Court of Appeals in 1916. He was democratic candidate for election to the Ohio Supreme court in 1914 and again in 1918. He was appointed judge of the supreme court November 11, 1919 to succeed Judge Maurice H. Donahue but declined the appointment.

He was a delegate to the National Democratic convention from the Eighth Congressional district of Ohio 1896 and supported William J. Bryan, who was nominated.

Judge Crow is a member of the Loyal Legion, Knights Templar, Elks, Odd Fellows and a member of the board of trustees of the Lima Hospital association.

He has made an enviable record on the bench. He is fearless, unbiased, fully competent to handle the work of this important court of which he is presiding judge. The overwhelming support given him in the primary is an indication that the voters of the sixteen counties which comprise the Third district have absolute confidence in his ability and are desirous of having his services for a second term.

Judge Crow's name will appear on the judicial ballot next Tuesday. This ballot carries no political emblem and names are rotated. Those who desire to support him should bear this in mind.

C. KLINGER

Introducing Democratic Candidate for Prosecuting Attorney of Allen-Co.

"I do not promise 100 per cent convictions, but I do promise 100 per cent honest effort," is the message Clarence Klinger, Democratic nominee for prosecuting attorney of Allen-co, sends to the voters.

Klinger is conscientious and eager. He is a practicing attorney with an uncommon fitness for the position for which he is striving.

Klinger was born in Monroe-tp, Allen-co and attended Lima schools. He is a graduate of Lima Central High school before the days when there were two high schools in the city.

He sought higher education at Ohio Wesleyan University at Delaware where he remained for four years Upon graduation, he enrolled in the University of Michigan where he studied under professors of the famous law school.

In 1917 he heard the call of his country and enlisted as private in the air service. His ability won for him the rank of second lieutenant. He was rated as an expert aerial bomber On December 17, 1918 he was honorably discharged from the service. He is a member of the American Legion.

Having successfully completed his duty to his country, Klinger returned to university life to complete his education. He entered the law school of Ohio State University at Columbus He was graduated from that institution in 1919 with the degree of L.L. B. For a short while he was an instructor in the college of commerce and journalism at Ohio State until he was admitted to the bar in 1919

He then returned to Lima where he entered the practice of law in partnership with his father, William Klinger, former judge of common pleas court in Allen-co.

QUESTIONS FAITH

After 50 years of priesthood, Rev. Samuel Davis McConnell, former rector of St. Stevens Episcopal Church of Philadelphia, has published a book in which he questions fundamentals of Christian belief.

LABORITES DEALT HEAVY BLOW

Meet Crushing Defeat in English Municipal Elections

LONDON — (Associated Press) —Stunned by the heavy downfall of their candidates in the municipal elections thruout England yesterday, the Laborites intensified their political campaign today with the hope of making a better showing in the general election for parliament November 15.

In yesterday's balloting the Laborites lost 149 seats which they had previously held in London and about 160 seats which they had occupied in eighty boroughs outside the capital.

While it undoubtedly would be rash to assume that labor is doomed to the same fate at the parliamentary polls as it suffered yesterday, nevertheless, the outcome of the local elections has certainly made labor's prospects for parliament very discouraging.

FLOCK TO POLLS

London was intensely hostile to labor. The general feeling in the capital was manifested by the way the voters flocked to the polls despite the raw wind and furious rain. Ordinarily the voters in London stay indoors for the most part when municipal elections fall on such a day.

The partisan interest and against labor is little stirred today that the attention focused on the wrangle between the Lloyd Georgian Liberals and the Conservatives. The political writers really do not seem to know what is going on behind the scenes, altho the general tendency is toward the belief that the Lloyd George threat of reprisals will not be carried out and that his trouble with the Conservatives will somehow be smoothed over.

PLANE IS WRECKED

Mail Limousine is Hit by Snow Storm in Nevada

RENO, Nev.—(Associated Press). —The $25,000 sky limousine of United States postal air mail officials, piloted by "Slim" Lewis and carrying Arlen C. Nelson, superintendent of the western air mail division, was wrecked at Valmy, 20 miles west of Battle Mountain yesterday afternoon. Battle Mountain yesterday afternoon, trying to land in a driving storm.

Both men were badly shaken and bruised but neither was seriously injured. The ship, recently constructed at Chicago, was the pride of the division. It was elaborately fitted and furnished with every convenience for the accommodation of air mail chiefs in their flights across the continent. The plane will be ttaken to Elko for repairs.

STATE RESTS CASE IN MINE MURDER TRIAL

WELLSBURG, W. Va. — The state rested its case today in the trial of John Kaminski, 19-year-old union miner, charged with first degree murder in connection with the Cliftonville mine massacre last July.

The defense is expected to complete its case late this afternoon and a night sesion for arguments is likely, Judge Sommerville said.

"The case should go to the jury tomorrow," said the judge.

William Duvall, brother of Sheriff Duvall who with seven miners was slain in the fighting collopsed in the courtroom today during the testimony of Tom Duvall, son of the slain officer.

TEN CHILDREN CONTRIBUTE TO DEMOCRATIC CHEST

COLUMBUS —"Please accept $5 from each of my ten children," said a letter addressed to V Donahey, received at Democratic headquarters here today.

The letter was signed by J W. Short, Akron, and declared a number of Republicans in his city are going to vote for Donahey.

Kidnaping Is Confessed

OHIO ASSURED OF COAL SUPPLY

Operators Promise to Care for Domestic Consumption

WEST VIRGINIA TO AID ALSO

Spens Announces Plans Following Parley at Columbus

COLUMBUS.—(Associated Press.) —Ohio coal operators will be invited to a conference to be held in Washington within a few days, at which details of the state's coal problem will be gone into in view of a permanent solution, according to a statemen by Federal Fuel Administrator Spens, following a conence here with state officials and W. W. Potter, Michigan fuel administrator.

In the meantime Spens said he had been assured by a number of Ohio operators that sufficient coal would ference here with state officials and domestic consumption. Governor Davis in a statement declared prices will remain the same as fixed by the Ohio fuel administration.

Shipments of Ohio mined coal into Michigan and other states where higher prices than allowed Ohio operators by the state fuel administration were paid, threatened to cut off supplies to domestic consumers in the state.

WILL SELL TO OHIO

Governor Davis said that Spens, before leaving for Washington, said he would announce names of West Virginia operators who are willing to sell to Ohio dealers at price fixed by the federal administration, thereby assuring Ohioans of supplies of West Virginia coal.

Spens stressed the importance of alleviating cross-hauling of coal, thereby preventing the maximum use of railroad equipment. Coal mined in Ohio is being shipped to other states and that mined in other states is being shipped into Ohio, the result being that it is impossible to derive the maximum usefulness of railroads, he said.

FORD, HEARST HIT BY HOOPER

Head of Labor Board Replies to Critics

CHICAGO. — (United Press).— Referring to Edsel Ford and "his papa" as authorities on "railroad deficit," Chairman Ben Hooper bitterly arraigned "the new triumvirate of the 'living wag'" in a statement issued here.

The statement was a reply to criticism of the labor board for its recent decision which classified the "living wage" as a basis for fixing the salaries of railroad men as a "dream."

Hooper named Ford, Gompers and Hearst as the members of the new triumvirate backing the theory of the living wage.

Hooper declared that the "new triumvirate" had been virulent in its criticism of the majority members of the board for their refusal to adopt the theory of the "living wage" and lavish in its approval of A. O. Wharton, dissenting member of the board.

The majority opinion stated that if the theory was put into practice every railroad in the country would be wrecked.

Edsel Ford was quoted as saying that application of the theory would only cause a deficit "for a while."

Hooper referred bitter to Henry Ford's Detroit, Toledo and Ironton Railroad.

"Edsel Ford should speak of railroad deficits as one having authority," he said. "A few months ago his papa bought a little road. The road is now piling up deficits, despite contrary reports."

Hooper declared that Gompers opposition to the labor board was sincere and "perfectly understandable."

"The attitude of the Hearst syndicate of papers is not quite so clear," he said. "Their advocacy of the relaxation of restrictions against foreign immigration cannot be construed as friendly to high wages for common labor. The position of this syndicate bears many of the earmarks of political expediency and this is an unsafe foundation for an economic policy."

Hooper then came to the defense of the board's decision.

"The board in its action on this question has not only served the best interests of the country in general but has saved labor from the folly of some of those who posed as its friends"

WINS $75,000 JUDGMENT

COLUMBUS —Charles L. Kurtz and William Dormeyer, Columbus, were given judgment of $75,000 in common pleas court against the Zane syndicate for services rendered in the financing of the company. They sued for $250,000.

FOUND DEAD

THOMAS DEWITT CUYLER

THOMAS D. CUYLER DIES SUDDENLY

Pennsylvania Director is Victim of Heart Attack

PHILADELPHIA — (Associated Press)—Thomas Dewitt Cuyler, a director of the Pennsylvania Railroad Company, and chairman of the Railroad Executives' Association was found dead today in the private car of President Rea of the Pennsylvania, in Broad-st station.

Mr. Cuyler was in Rochester, N. Y., yesterday, and was apparently in good health.

The private car arrived at Broad-st station early today and was placed on a sidetrack. According to instructions, a porter called Mr. Cuyler at 8 a. m. He received no response and becoming alarmed, summoned an attendant and a physician. The doctor pronounced Mr. Cuyler dead. Death was due to a heart attack. He had been dead a little more than an hour, according to the opinion of the physician.

Mr. Cuyler was a lawyer, but most of his time was taken up with railroad and financial affairs. He came prominently before the country in the recent railroad shop strike by virtue of his position as chairman of the railway executives and took a firm stand against some of the demands of the strikers, especially that relating to seniority.

Mr. Cuyler was born in Philadelphia and was sixty-eight years old. He was graduated from Yale University in 1874, and was admitted to the bar in Philadelphia in 1876.

Mr. Cuyler was elected a director of the Pennsylvania railroad in 1899. He was also a director of the New York, New Haven and Hartford railroad and the Santa Fe system. He also was represented on the directorate of many local organizations and financial institutions.

Mr. Cuyler was a member of many clubs in Philadelphia, New York and Chicago.

NAME SUCCESSOR NOV. 9

NEW YORK —(Associated Press) A successor to T. Dewitt Cuyler, chairman of the Association of Railway Executives, who was found dead in his private car today in Philadelphia, will be chosen at the next regular meeting of the association on November 9, it was announced here today. In the meantime Judge Alfred P. Thom, general counsel and vice chairman of the association, will be acting chairman.

BURNED TO DEATH

Two Girls Lose Lives While Playing With Matches

YOUNGSTOWN — (Associated Press)—Two three-year-old girls—Philomena Riccupo of East Youngstown, and Lillian Woolensack, who lives in the country near here—were burned to death today while playing with matches.

OHIOAN HELD ON CHARGE OF FALSE PRETENSES

COLUMBUS.—H. L. Harris, 40, of Dayton, president of the U-Save-It Stores Company, is held by police here today for Dayton authorities, on a charge of securing $6,000 under false pretenses.

Harris was arraigned before Judge Ruth on a charge of having violated the blue sky law in the sale of ten shares of stock for $1,000 each to Clifford F Kumler, of Piqua, in February of last year.

Soon after his release on bail of $1,000 Harris was rearrested for Dayton authorities.

SHOT TO DEATH

WARREN — Dimitsros Kokinietis, 35, steel mill worker, was shot and killed and police are holding Nick Flass, a fellow worker, who is said to have fired the shot.

GIRL'S ABDUCTOR UNDER GUARD

Protective Measures Are Taken in Michigan Case

LITTLE CHILD NEAR DEATH

Prisoner Admits Enticing Swimmer Into His Auto

BULLETIN

MUSKEGON, Mich. — (Associated Press) — Raymond E. Wilson, of Grand Rapids, arrested last night on a charge of kidnaping 11 year old Rosalie Shanty, pleaded guilty to a charge of abduction when arraigned in circuit court here at noon today.

* * *

MUSKEGON, Mich. — (Associated Press) — While 11-year-old Rosalie Shanty lay near death in a farm house at Dublin, Mich., today, Raymond E. Wilson, of Grand Rapids, was being held at the county jail here under heavy guard, as the man who kidnaped the child last Sunday, drove with her to the pine swamps of Manistee-co and there abandoned her.

Wilson confessed, the sheriff's office reported, that he abduted the child. A formal charge of kidnapping was lodged against him. Word from Dublin this morning that Rosalie, widely known here as the 'swimming girl" thru her expert exhibitions at a local beach last summer, might not recover.

PRISONER'S STATEMENT

In his statement to the authorities, Wilson was quoted as saying he enticed the child into his automobile as she was leaving church here Sunday, drove her about the city for a time, then started for Dublin. Near that town, the reported statement said, Rosalie became alarmed and asked to be let out of the car. Wilson said he left her near a farmhouse and then returned to Grand Rapids.

The prisoner said he was intoxicated when he took the girl into his machine and was unable to explain his action.

CHILD'S CONDITION SERIOUS

Advices from Dublin, in Manistee county, nearly 100 miles north of here, where the child was found wandering in the swamp country, stated that she was still in a highly nervous condition but probably could be removed to her home shortly According to Dr. Earl Fairbanks who is attending her, it will be several days, however, before she will be able to relate her experiences. It is possible, Dr. Fairbanks added, that her mind may be permanently affected.

The child has been able to answer some questions, but her mind frequently wanders as terror overtakes her.

"I remember when he pushed me into the automobile and I remember him," she said. "He was horrid and dirty and he had whiskers and one of his fingers was missing. We rode and rode, and then . . ."

Here Rosalie's mind wandered again and she began talking about a pet dog belonging to some of her playmates.

CONTRACT MARRIAGE IS ABRUPTLY ENDED

BLOOMINGTON, Ill. — The contract marriage of Mary Alice Morehouse and Levan Cunningham of Lafayette, Ind., ended today when their parents arrived to take them home.

The couple were arrested at a local hotel. They presented a written wedding contract.

It read:

"October 31, 1922, I, Levan Cunningham, and Mary Alice Morehouse agree to be married in Illinois, for six months, after which time a divorce will be granted on the request of either party."

The boy is 19 and the girl is 16.

"Our set found things too slow in Lafayette," Mary Alice said. "Several couples of our clique planned to run away and marry the same way. We were all going to meet in Kansas City."

COURT CONGRATULATES GIRL FOR ATTACK

CLEVELAND — Judge Stevens today told Sadie Develio to "accept his congratulations" when she appeared before him charged with having broken a broomstick over the head of George Mason. The girl explained to the court that Mason had sworn at her and that while she regretted breaking the broom she could not thru self-respect have done otherwise. The charge of assault and battery against her was dismissed.

BOY BURIED IN SAND

TOLEDO —Henry Rik, 10, while playing was buried under several feet of sand Neighbors removed the body after playmates made efforts to dig him out

TRAIN KILLS TWO

TOLEDO — Mrs. Nellie Skolmoski, 38, ignored the warning of a crossing watchman and led her five-year-old son Chester into the path of a Lake Shore passenger train. Both were killed instantly.

TAKES ISSUE WITH MRS. HALL

JAMES MILLS

PRESIDENT IS 57 YEARS OLD

Quietly Celebrates Birthday—Will be no Dinner Party

WASHINGTON — (Associated Press) — President Harding today celebrated the fifty-seventh anniversary of his birth almost as quietly and simply as the average American citizen observes a birthday.

There were no indications at the White House of anything more than just an ordinary day in the life of the chief executive of the land. Because Mrs. Harding still is confined to her bed, altho recovering from her recent illness, there will not be a birthday dinner party but the president will spend the evening with her.

The fact that today was his birthday, however, was not forgotten by the close friends of the executive or by the nation and the world at large. All day long messenger boys arrived carrying messages of birthday greetings, many of them from rulers and leaders of other countries.

Close acquaintances of Mr. Harding remarked today on the recent improvement in his physical condition. A month ago the strain of the past two years became noticeable. A summer of continuous work with out a vacation, the troubled industrial situation and finally Mrs. Harding's illness had increased the strain. Adjournment of congress, adjustment of the major industrial controversies and the steady progress toward recovery made by Mrs. Harding allowed the tension to lessen. Heeding the advice of his physician, the president for a month has devoted more time to rest and has spent more time on the golf links.

The result, according to associates of the president is that President Harding is in better physical condition on his 57th birthday than he had been for months and is looking forward with zest to tackling the problems to come with the reconvening of congress.

DEMOCRATS REPORT $10,434 CONTRIBUTED

WASHINGTON — The Democratic national committee in a supplemental campaign statement filed today with the clerk of the house reported contributions of $10,434. at the close of business yesterday, of which B. M. Baruch, of New York, gave $5,000. Supplemental expenditures were $3,211.

Among the contributors since publication of the first committee report last week, were Joseph E. Willard, Virginia, $750; Frank M. Patterson, New York, $500; W. L. Kramer, Pottsville, Pa., $250, Simeon E. Baldwin, New Haven, Conn., $250; Newton D. Baker, Ohio, $100.

The national prohibition committee filed a statement showing contributions of $3,717 and disbursements of $3,829.

DELPHOS WATER RENT COLLECTED BY AUDITOR

A total of $22.50 in semi-annual water rents was collected Wednesday by Auditor William Shaffer of Delphos Approximately $6,500 is the total payable for the half-year according to the auditor. Consumers have 15 days in which to meet these obligations.

Shaffer urges that consumers pa ytheir rents as soon as possible. He is closing his office each day at 4 p. m to enable him to balance his books.

KILLED IN WRECK

CLEVELAND—Joseph C. Friend, clerk in County Treasurer R. C. McBride's office, was killed and McBride seriously injured when their automobile was struck by a traction car.

JANITOR DENIES WIDOW'S STORY

Met Woman at Church Day After The Murder

FOUL PLAY IS SUGGESTED

Contradicted by Minister's Wife —Time Differs

NEW BRUNSWICK, N. J. — (United Press).—James Mills, husband of the slain choir singer, today declared untrue several statements made by Mrs. Frances N. Hall, the rector's widow, in her interview with newspaper men yesterday concerning the double murder.

Detective James Mason declared that discrepancies existed between statements of Mrs Hal and those of "other witnesses" while Mrs. Jane Gibson who claims to have witnessed the dual murder, simultaneously attacked declarations made by the late rector's wife, who she charges, was present at the slayings.

Mills, laying aside the meek demeanor he has assumed since the crime, took issue with Mrs. Hall's assertion she notified police of her husband's disappearance before she saw him the morning after he left home.

MET AT CHURCH

"I met Mrs. Hall about 8:30 Friday morning at the church and she told me Hall had not been home the previous night," Mills declared.

"I said, 'My God, neither was Eleanor, maybe they have eloped.' "

" 'No, it must have been foul play,' she replied.

"I myself, suggested calling the police, and she said she would telephone them and did not intimate she had already called them.

"Later in the day she told me she had notified them that Mrs. Mills was missing."

Mrs. Hall yesterday repeatedly said she had not talked with Mills as to the possibility of foul play or an elopement.

"They can't catch the murderers any too quick to suit me," Mills continued, "If I had any money, I'd offer it to quicken the solution."

"I am not vindictive either, but I want to see those people punished."

SAW HER FOUR TIMES

Mills insisted, despite Mrs. Hall's denials, that he saw her four times Friday, the day after the murders He repeated that he saw Mrs. Hall at 8:30 Friday morning.

Mills also declared he saw Mrs Hall twice Saturday and declared "she looked very much worried."

"I did not see her again until ter the bodies had been found. I went to tell her about it, but she already knew. She was not crying and was not nearly so broken up as I was. I had a fainting spell while I was there and she got me some spirits of ammonia."

Mills declared he "certainly still had confidence in his wife and Hall.

"There may have been friendship between them, but there was friendship of the mind," he said "Mr. Hall was a fine man and I know my wife would not have done anything wrong."

Mills declared he had never heard gossip about his wife and Hall and had never heard of her having trouble with any one. He betrayed resentment when shown Mrs. Hall's answer "I do not care to say" to the question whether she considered Mrs. Mills a vamp.

"She knew just as I know that my wife was a good woman," Mills flared.

Mills asserted he thought it "peculiar that Mrs. Hall should not offer a reward for the murderers."

The first time Mrs Hall came to the Mills home on Friday morning after the disappearance, the first question she asked was "was anyone sick at your house last night."

BETRAYS EMOTION

According to the church janitor she afterward spoke about foul play.

Mills said he had seen fascimiles of one of the letters Hall is alleged to have written his wife and that he was satisfied it was in the rector's handwriting.

Usually mild mannered and timid, Mills betrayed flaring emotion again when he declared "whoever the murderers were, they certainly got me in an awful jam."

"All these theories about blackmail and robbery are all rot. It was jealousy and I think her throat was cut in spite against her singing."

Mills retold of going to the church about 2:10 in the morning Friday when his wife failed to come home.

"Seeing she was not home, I thought she might have taken ill and had a fainting spell at the church and I went there but did not see anybody. I returned and put out my light at 2:30

"At 8:30 Friday morning Mrs Hall came into the church while I was there. It was not about as she says. I know it could not been earlier, because the children had already gone to school.

"It was then she spoke about foul play. She stayed only a short time. The first thing she asked was 'Was anybody sick at your house last night?'

"About noon time she came to my house, and walked up the steps, I said: 'I haven't heard anything. She replied: 'I haven't either,' and walked away.

"Mrs. Hall is wrong when she says

(Continued on Page Six)

NewspaperARCHIVE®

STUMBAUGH FINED AND SENTENCED

Victim of Irate Husband Draws 30 Days in Workhouse

WOMAN'S PENALTY WITHHELD

Mrs. Ream Tries to Defend "Caveman Lover"

Lee Stumbaugh's alleged caveman tactics have won him the affection of Mrs. Ethel Ream, 412 W. High-st.

This fact as well as knowledge of an affair between the two, which has been carried on in secret for nearly four years, was disclosed Thursday morning, when they were tried on charges of drunkenness and disorderly conduct, following a feud Tuesday afternoon, when Harry Ream, the husband, returned home unexpectedly and found Stumbaugh and his wife in a compromising situation. Both pleaded guilty to the charges against them. Stumbaugh was fined $50 and sentenced to 30 days in the Toledo workhouse.

After asserting in court her affection for Stumbaugh and her hatred for her husband, Mrs. Ream staunchly endeavored to clear Stumbaugh of the charges against him. Sentence on Mrs. Ream was not passed.

DISCLOSED BY DAUGHTER

Stumbaugh's caveman actions were disclosed by the young daughter who was visiting her mother in the jail. She alleged that Stumbaugh struck her mother Saturday night, blacking her eye and that he has been a frequent visitor at the house when her father was away.

She asserted that friends and relatives have urged Mrs. Ream to forget Stumbaugh before the amour was discovered by Ream, but these pleas were unavailing.

The husband, who was charged with disorderly conduct following the battle Tuesday, was freed by Judge Jackson Wednesday. Since then, he has been endeavoring to make proper provision for the children, in order that they may be removed from the city.

Mrs. Ream, however, would not disclose her plans to her husband, when he attempted to visit her in the jail Thursday morning.

SENTENCE SUSPENDED

Mrs. Ream was given a suspended sentence of $25 by Judge Jackson at 11:30 a. m. Thursday.

After being freed, the woman went to her home and changed her clothes, then appeared at the police station where she begged to be allowed to talk to Stumbaugh before he was taken to Toledo. She also begged that Stumbaugh's sentence be suspended. Her requests were denied. Chief Lanker stated that she would not allow Mrs. Ream to see Stumbaugh while he was in the city jail.

Mrs. Ream refused to discuss her plans with reporters.

NIGHT SCHOOL CLASSES OPEN AT "Y. M." FRIDAY

Night school will start at the Y. M. C. A. Friday night, when the salesmanship class will hold an open house and get together meeting.

More than 20 students have singed up for the course. After the meeting Friday night, which is open to all interested, a still larger enrollment is expected.

P. Reade Marshall, who had charge of the course last year, will teach the salesmanship course. He has announced that the first meeting wil be devoted to a general outline of the objectives to be reached by the course. Text books to be used in the course will be discussed.

GOES TO JAIL

Louis "Banty" Risk is insured a place on the county jail guest list. He pleaded not guilty Wednesday evening before Mayor J. K. Williams in Delphos to a charge of drunkenness, and couldn't pay when fined $10 and costs, amounting to $12.50. Risk was arrested Tuesday night during the municipal mardi gras by Chief of Police Henry Kehres.

FUNERAL SERVICES

Funeral services for Francis Jameson, 79, civil war veteran, who died at the City hospital Tuesday will be held at the Williams and Davis mortuary parlors, W. Market-st, at 2 p. m. Friday. Interment will be made in Walnut Grove cemetery.

CAST ANNOUNCED FOR LIMA MOVIE; FILMING IS DELAYED

Cloudy Weather Inhibits "Shooting Scenes; Scheduled for Saturday

Because of cloudy weather Thursday morning arrangements for "shooting" the first scenes of "The Crossroads of Lima," a local comedy film which is to be produced by The News, was postponed.

This picture, principal parts in which will be taken by citizens of Lima, will be shown at the Sigma Theatre during the week of November 12, in connection with Mack Sennett's comedy-melodrama feature, "The Crossroads of New York."

The camera will begin to click Saturday morning when the first scenes will be enacted at the Ohio Electric depot on Union-st near Market. Other scenes will be taken on the streets of Lima in the downtown section.

The cast of characters for this local movie was announced Thursday, by Willard Gramm, director and author of the story which is to be presented on the screen. Principal parts will be taken by C. M. Salsbury, 236 S. Pine-st; George Wilson, 115 E. Market-st, a former member of the motion picture colony at Hollywood; Miss Birdie Bigelow, 868 Bellefontaine-av; Clarence D. Rice, of Celina, and Donald Clay, 1224 E. High-st. Others who will be seen in comedy parts are Al. Wilson, 115 E. Market-st; Marian Morton, 808 W. Wayne-st; Marjorie and Beth Ackerman, 121 N. Kenilworth-av, and Mrs. E. Tehan, 10 Phoenix-blk.

Mayor Cunningham, City Manager Bingham and members of the City Fire and Police Departments also will be given parts in the film.

MAINLY ABOUT PEOPLE

CHANGES PLEA—FINED

William Walsh entered a plea of guilty to a drunkenness and disorderly charge Wednesday before Mayor J. K. Williams in Delphos and was fined $5 and costs, amounting to $7.50.

Walsh pleaded not guilty when arraigned Monday and he was freed on his own recognizance for a hearing Wednesday night, but he changed his plea. He was arrested Sunday night.

—o—

RICE IS HOST

Lee Rice, residing north of Delphos on the Ottoville-rd, was host to a party of Delphos friends Wednesday night at a chicken supper. An enjoyable evening was spent by Dr. A. E. Jones and family, W. S. Kimball, Mr. and Mrs. Thomas Williams, Mrs. Maud Judkins and family, Mr. and Mrs. G. L. McKenzie and family and the host and family.

—o—

MOVE TO DELPHOS

Russell Jones and family have moved to Delphos from Sidney. Mr. Jones takes a position at the Clover Leaf shops.

—o—

ARRIVES LATE

Senator Frank B. Willis, who will address a G. O. P. mass meeting in Memorial hall Thursday night, will reach the city late in the afternoon, it was announced at Republican headquarters at noon. Senator Willis addressed the Wapakoneta Kiwanis Club at noon, and spoke at a political rally later in the afternoon.

—o—

VISITS PARENTS

Leonard Canavan, a student at Dayton University, is visiting with his parents, Mr. and Mrs. P. Canavan, N. Baxter-st, for several days. He has as his guest, Raymond Schechlhoff, a class-mate.

—o—

VISITED HERE

R. R. Holden, formerly of this city, now of Toledo, spent the day with relatives here Wednesday enroute home from a trip thru the New England states.

—o—

CHILD OPERATED ON

Arthur Raymond Knous, 20-month-old son of Mr. and Mrs. Roy Knous, 802 S. McDonel-st, underwent an operation at City hospital, Thursday afternoon.

—o—

POLITICIANS SPEAK

A party of Van Wert-co state and county Democratic candidates addressed a gathering at the Geise school house, north of Delphos, Wednesday night.

Earl Ferguson, candidate for state senator, gave an interesting talk of party matters in general.

W. S. Kimball, candidate for prosecuting attorney and several others spoke briefly.

—o—

EXPLAINS LOCATION

Why county commissioners went to the trouble of building the new comfort station underground and outside of the court house was explained Friday by Commissioner A. J. Gray. "The State board of health condemned facilities in the building," he said, "and there was no place else to construct a public station."

—o—

RADIO USE PLANNED

Arrangements are being made whereby city officials may be able to talk to Lima voters over the radio broadcasting station of the Maus Piano Co., C. A. Bingham, city manager, said Thursday. If arrangements can be made definite announcement will be made later, he said.

—o—

TREE IN BLOOM

Several blossoms have appeared on a cherry tree at the home of Ernest Laemmerman, W. First-st, Delphos.

They are full fledged and there are indications of new foliage. Persons residing in the neighborhood wonder whether there will be a December crop of cherries.

—o—

FIREMEN MEET

A meeting of the Delphos Volunteer Firemen's company was held Wednesday night for the purpose of transacting routine business. Twenty-five members were present.

—o—

FALKE IMPROVED

Many friends of Ed Falke, W. Fifth-st, Delphos, who has been confined to his home for ten weeks with illness, were pleased to note Thursday that he was again able to be up and around.

—o—

TRUSTEES TO MEET

The Marion-tp board of trustees will meet at the township house, S. Main-st, Delphos, Saturday afternoon. Nothing of an especial nature has been scheduled so far, T. B. Sevitz, clerk, says.

WANDERER WAKES ENTIRE CITY

Aged Man, Ill, Eludes Watchers to Roam Delphos

Delphos citizens were aroused early Thursday morning by the tolling of the fire bell calling them to a search for Amos Kloeppel, 66, E. Third-st, who slipped out of bed and disappeared from home.

He was found on the Griffis Produce company premises, S. Jefferson-st, a mile distant from his home, clad only in underclothing, trousers and socks.

Kloeppel has been in ill health for several years. His condition has been so bad recently that neighbors volunteered to watch at his bedside. He eluded the men Thursday morning when they fell asleep, according to a report made to the police department.

THREE HOUR SEARCH

He made his escape at 2 a. m. and was reported found three hours later. Patrolmen Fred Boley, T. B. Wagoner and Art Kohn, Rev. J. G. Mittermaier, pastor of the Lutheran church and John Shook formed a posses. Boley and Mittermaier set off in the direction of Kloeppel's old home on the Ft. Jennings-rd, north of the city while Wagoner and Kohn covered the city in the former's auto.

A telephone call came from the Griffis company at 5 a. m. that the man was found. Fire Chief Frank Grothouse detailed Bob Edwards to go after him.

Kloeppel had a narrow escape from death. He crossed the tracks of the Ft. Wayne, Van Wert & Lima traction company and the Clover Leaf railroad in his flight and was in close proximity to the Pennsylvania right-of-way when found.

The aged man was given immediate attention by his physician, who declared early Thursday that no ill effects from his exposure were apparent.

FOUND GUILTY ON LIQUOR CHARGE

Mother's Plea Fails to Move Justice Botkins

SENTENCE IS DEFERRED

Columbus Grove Youth Held Under $500 Bond

Charles Neill, 21, Columbus Grove was found guilty on charges of transportation and possession of illicit liquor when tried before Justice of the Peace E. M. Botkin Thursday. Sentence was deferred until Monday to allow a motion for a new trial.

Neill acted as his own counsel, examining and cross questioning witnesses. His aged mother, who was present in court, made a touching plea in behalf of her son at the close of the trial.

"You didn't prove that he carried the bottles," she told Justice Botkin. "It was night time and how could anyone see?"

Her representations failed to prove the court. Neill was taken back to the county jail.

FORMED PARADE

Testimony showed the party of which Neill was a member, put on an impromptu parade at West Cairo, prior to going to Gomer. A bottle said to contain whiskey was waved, it was said, as the lads marched up the street blowng horns, and whistles and beating a large oil can.

A crowd of residents stoned them as they drove out of town.

Deputy Sheriff Clarence Fraunfelter, and Willis Kipker, city detective, testified that a bottle of whiskey was found in Neill's machine. It was placed in evidence at the trial. Both officers asserted the beverage was corn whiskey.

Justice Botkin in deciding the case declared he was convinced whiskey had been transported from Putnam into Allen-co. Bond was fixed in the sum of $500.

Ben Brown and Al Richards, Clevelanders, arrested at the Metropolitan garage Monday night for transporting liquor will be tired Friday morning.

They were placed under additional bond of $1,000 each Thursday on charge of possession. Richards when arraigned represented that he was riding with Brown, and knew nothing of the liquor.

$5,000 COMPENSATION TO RELATIVES OF MAN KILLED IN LIMA RAILWAY ACCIDENT

Relatives of William A. Ferrell, formerly of Ottawa, killed by an engine in the Baltimore & Ohio yards July 29, will receive $5,000 compensation from the railroad, the final settlement of his estate made in probate court Thursday shows.

The final statement of property was made before Judge J. H. Hamilton by Charles Ferrell, of Ottawa, administrator. The statement shows payment of compensation allowed by the railroad, $149 from sale of personal property, and a lot in Emerald Park, valued at $600.

Insurance benefits paid by the railroad brotherhood of which the decedent was a member do not go in with the estate.

RICHARD TUNNEL DIES FOLLOWING OPERATION

Richard Henry Tunnel, 78, 597 E. Elm-st, died at St. Rita's hospital Thursday, following an operation.

The deceased was born in Germany and moved to the United States at an early age and has resided the greater part of his life in Lima.

He is survived by three sons, Jesse, Carl and Claude Tunnel, all living in Lima, and six daughters, Mrs. Edna Shaffer, 204 E. Eureka-st, Mrs. Loma Kiefer, 318 N. Union-st, Mrs. Lois Garratt, Lake Shore drive, Mrs. Leotta Hoffman, 707 E. North-st, Mrs. Ruth McGinnis, 517 E. Elm-st, and Mrs. Lizzie Ayers, 1438 W. High-st.

Funeral services will be held at the home of Mrs. McGinnis, 517 E. Elm-st at 2 p. m. Saturday and interment will be made at Ada.

KURTZ DISMISSED ON HALLOWE'EN COMPLAINT

The last of the police complaints incident to Hallowe'en was heard in police court Thursday when Judge Jackson arraigned W. M. Kurtz, 516 E. Vine-st, on a charge of assaulting a youthful celebrator.

Evidence disclosed that Kurtz had not struck the child and the case was dismissed.

Don Roeder was fined $5 for reckless driving after he overturned his car in an endeavor to avoid a collision at High and West-sts Wednesday afternoon.

H. L. Courtney, 1029 W. Spring-st was dismissed on a charge of wrong parking and Judge Jackson also dismissed R. E. Holman, who was alleged to have been speeding on W. Market-st.

DESERTION CHARGED TO WIFE IN DIVORCE SUIT

Allegation that Mrs. Martha Frankenstein, refused to keep house and deserted him on March 23, 1921 were made in divorce action instituted in common pleas court Thursday by Harvey Frankenstein.

The couple were married November 26, 1919, and have one child aged 20 months.

$1,000,000 HOTEL OPENED

MIDDLETOWN —The new Hotel Manchester, built at a cost of approximately $1,000,000 was opened to the public today for the first time. A series of social events will feature the formal opening over the week-end. The hotel has a capacity of 115 rooms.

GIVES $50,000 TO HOSPITAL

YOUNGSTOWN.—William J. Pollock of Cleveland, formerly a resident of Youngstown, has given $50,000 to the Youngstown city hospital, it was announced here today. It is understood that Mr. Pollock also has given $50,000 to the Lakeside hospital in Cleveland.

Fast Time Brings Threat To Resign From Rail Agent

"If this city has daylight savings time next year I'm going to resign," the ticket agent at one of Lima's railroad stations said Thursday.

"It generally takes us about a half a minute to tell anyone who calls us on the telephone what time the train arrives or leaves," he continued, "but with daylight saving it took us two and three times as long."

This represents correctly the feelings of practically every other person in the city connected with the passenger department of the railroads and interurban lines.

Last summer one interurban line was on daylight saving time and the rest of the interurban lines and steam roads were on Central time.

For this reason the traveling public could never quite figure out when the trains arrived or left. Many would miss their trains and not a few would arrive an hour too early.

For the city to have daylight saving time and the lines in and out of the city to be on Central time results in great inconvenience for both local and transient travelers, agents say.

LODGE NOTICES

Stated convocation of Lima Chapter No. 49, R. A. M., Friday evening. Work on Royal Arch degree. Visiting Companions welcome. H. O. Parrish, High Priest. Wallace Landis, Secy.

HEADACHE POTION KILLS WOMAN

Drugs Blamed for Death of Ada L. Cook, Housekeeper

An overdose of headache powder is blamed for the death of Ada L. Cook, 38, 227 N. Jameson-av, near midnight Wednesday.

Miss Cook, who was employed as a housekeeper by E. G. Stober, 227 N. Jameson-av, is said to have been ill for several months and has been using aspirin tablets and headache powders in increasing doses.

Several packages of powders were found near the body.

Death occurred before midnight, according to Stober, who reported to police that Miss Cook was dead. Stober, accustomed to inquire after Miss Cook's health in the evening, received no response from his inquiry and becoming alarmed entered the room, where he discovered the body.

Police attempted to summon Coroner Adams, but failing to locate him, ordered the body taken to the City Undertaking company, where it was viewed by police officials who declared death was undoubtedly caused by drugs.

Miss Cook, who has lived in Lima for four years, is the divorced wife of Lester Love, of Rockford, O., and is survived by a son, Grant Cook, who is living with his grandparents, in Rockford. Besides parents and son, Miss Cook is survived by two brothers, Gus Cook, of Rockford; Logan Cook, of Van Wert; and one sister, Mrs. Belle Temple, Rockford.

A. J. GRAY

Perry Township Republican Candidate for

County Commissioner

OF ALLEN COUNTY (SECOND TERM)

Your support will be appreciated. Let Us Finish the Road Program.

After ten years Dr. Frederick Blankner the Distinguished Chicago Specialist fulfills his promise to many people and will visit Lima from Weds. Nov. 8th until Weds. Nov. 15th, Parlor B. Lima House.

Frederick Blankner, M. D.

For many years Dr. Frederick Blankner, the distinguished Chicago Specialist has visited this section of the state and from time to time has served many people from Lima and vicinity when invariably they would invite him to visit Lima. This is the first opportunity that he has had in the last ten years to make his promise good and all concerned will now have an opportunity to make a Little Journey to Parlor B, Lima House, to meet Dr. Blankner face to face in a right from the shoulder, honest, conscientious heart to heart talk when he will explain to you just why you are sick and advise you just how you can regain your health.

For the past thirty-five years, Dr. Blankner has specialized in complicated chronic diseases of the stomach, liver, bowels, heart, lungs, kidneys and nerves and such subsidiary diseases resulting therefrom, such as chronic nasal catarrh, chronic eczema, goiter, rheumatism, acne, blood poisoning and afflictions peculiar to men and women.

For your information a few references are given from the very best and most reliable men in the State of Ohio, so that you may know when you make the journey that you are going to get a square deal from a physician who is a thorough master of his line of work and that you will get the service that you have so long been in need of. The following letter is characteristic of many letters received from various places that Dr. Blankner has visited.

Cambridge, Ohio., Dec. 18th, 1915.

To whom it may concern: During the past ten weeks that Dr. Blankner has visited Cambridge, we know of personal knowledge many people who have accepted his treatment and in every case and to all with whom we have spoken, they have had nothing but praise to speak for the doctor. He had people from all parts of this and surrounding counties to come and see him and ye do not hesitate to say his record is first class in every particular and that he is thoroughly dependable and a blessing to suffering humanity. We heartily endorse him as a thorough master of his work. (Signed) Mr. R. V. Acherson, Banker; Mr. C. F. Henry, County Recorder; Mr. J. C. Longworth, ex-Mayor; J. W. Hill, Editor Quaker City Independent; E. L. McUmber, Editor Guernsey County Times; Mr. T. E. Amos, Manager Daily Jeffersonian; Mr. Jas. Joyce, Atty. at Law and Ex. Congressman; Mr. Dwight J. Robbinson, Editor Daily Byesville Enterprise.

Mr. L. G. Barton, editor Holmes County Farmer, says: "Dr. Frederick Blankner has visited Millersburg many times and has fulfilled his promise to a letter to all his patients and especially has proven that he is an exceptional expert in the art of extracting teeth without pain."

Mr. Samuel Kinnear, postmaster, Columbus, Ohio, endorses Dr. Blankner for all he claims that of an honest, thorough and square dealing physician.

Hon. Warren G. Harding, now our president, said, that after a four months visit to Marion Dr. Blankner established an unexcelled record in his line of work."

Mr. E. C. Dix, editor Wooster Republican says, "In the matter of treating complicated chronic diseases and extracting teeth without pain Dr. Blankner has never been equaled by any one we know of and any needing his services are surely fortunate in obtaining same."

Hundreds of endorsements from all parts of the state of Ohio could be given. This is enough to satisfy any one that Dr. Blankner is worthy of consideration of any one needing service in his line of work.

Hundreds of people suffer as a result of diseases and ulcerated teeth that would gladly have them extracted if they only knew they could get it done without pain. Now listen, you come to the Lima House, Parlor B, ask the clerk for Dr. Blankner and he will direct you to Parlor B, where you will find the doctor. All you have to do is to sit down in an easy go as you please rocking chair, when Dr. Blankner will sit down by your side and extract one diseased tooth after the other so easily, gracefully, skillfully, scientifically and painlessly that you will simply have to smile and say, "God bless the doctor." No, you don't have to take chloroform, ether, gas, somnaform, eucain or novacain. Thirty-two teeth extracted as easily as one at one sitting. No danger of taking cold. No bad results. Your head is not moved one eighth of an inch one way or the other. No bad results. In fact, you receive every benefit possible to bestow. Remember that Dr. Blankner gets all the very worst cases and he must necessarily succeed where others have failed. Nothing marvelous about it. Nothing wonderful but just simply knowing how to do the work.

If you come to Dr. Blankner for medical treatment and you have a mouthful of diseased teeth as part of the treatment the first thing Dr. Blankner will do is to extract them and after he extracts one tooth for you, you will be more than anxious to have all your diseased teeth extracted. It makes no difference how nervous you may be, how badly you have heart disease, how hard your teeth are to extract, how badly ulcerated they be, how deep the roots may be imbedded, it is your business to make the journey and Dr. Blankner's business to do the work, according to plans and specifications given above. Are you wise to the opportunity. It's for you to determine. From Wednesday, November 8th, until Wednesday, November 15th. Parlor B., Lima House. Doctor's wife in attendance.

—Adv.

A Man's Pride Is His Watch

EVERY man who carries a watch that keeps accurate time is proud of its achievement. Such a watch every man should have.

NEWEST STYLES

A Man's Watch may now be had good-looking as well as dependable. The newer styles we are showing are the finest examples of the case maker's art. We recommend them for your selection.

BASINGER'S

Jewelers

Diamond Merchants

140 N. MAIN

6%

The WHEATLEY Loan & Discount Co.

Citizens Building

LIMA, OHIO

5% Interest

COMPOUNDED SEMI-ANNUALLY

Paid on Savings Accounts and Certificates of Deposits

FIRST MORTGAGE REAL ESTATE SECURITY

UNDER STATE INSPECTION

All Business Confidential

$1.00 STARTS AN ACCOUNT

THE LIMA HOME & SAVINGS ASSOCIATION

W. High St. Opp. Post Office

MONEY TO LOAN at Lowest Rates

On Real or Personal Property

Any amount, straight time or monthly payments

THE SHAWNEE FINANCE CO.

OPERATED BY LIMA BUSINESS MEN

120 W. HIGH ST. TEL. MAIN 2787

We Pay 5 Per Cent

The Highest Interest Rate Possible With Safety

ALL BUSINESS CONFIDENTIAL

State Supervision with First Mortgage Real Estate Security guarantee Absolute Safety for money deposited with us.

— THE —

CENTRAL BUILDING & LOAN COMPANY

117 West High St. Lima, Ohio.

Hours 8:30 a. m. till 4:00 p. m. and Saturday nights from 6:30 till 8:30

SALES-NOTES

real estate mortgages, chattel mortgages, secured and unsecured notes and other negotiable paper discounted and cashed at reasonable rates. Proceeds of trades and sales quickly converted into cash. Apply.

The Domestic Discount Co.

Corner Market and West Streets

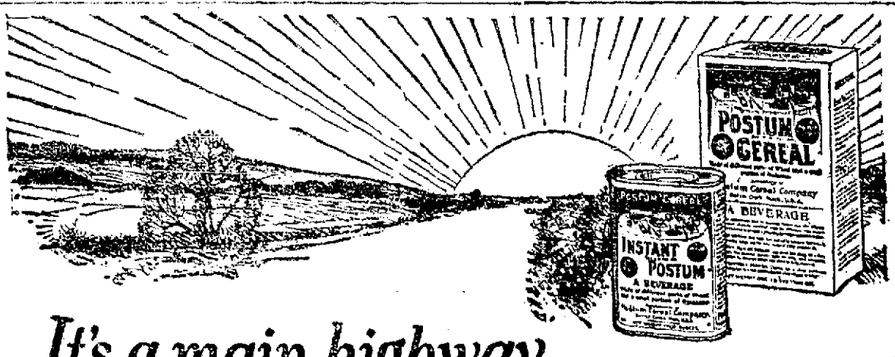

It's a main highway

THE way to satisfaction, comfort and health through Postum, has become a world-wide way.

This famous table beverage which has stood the test of twenty-five years, fills every requirement of taste for a hot and invigorating mealtime drink. Unlike coffee or tea, Postum contains nothing that can irritate nerves or disturb digestion. Even the children may safely enjoy it.

Wouldn't it be well for you to avoid the harm which so many have found in coffee and tea, and protect health while pleasing taste, with wholesome, satisfying Postum?

Order from your grocer today!

Postum comes in two forms: Instant Postum (in tins) prepared instantly in the cup by the addition of boiling water. Postum Cereal (in packages), for those who prefer to make the drink while the meal is being prepared; made by boiling fully 20 minutes.

The two forms are equally delicious; and the cost is only about ½c per cup.

Postum FOR HEALTH

Made by Postum Cereal Co., Inc., Battle Creek, Mich.

"There's a Reason"

BON BON BASKETS

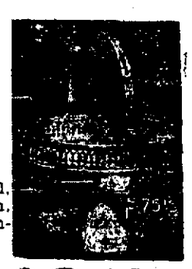

20 year guaranteed silver plate on nickel, silver, gold lined, can be used for Bon Bon, Nuts, or Fancy Cakes, 8 inches high with handle, 2 shapes to choose from.

Special Value---

See Window

$3.75

Every article we sell is guaranteed to be as represented. We invite comparison.

116 W. High Street

ROSE Jeweler

Opera House Block

NEWSPAPER ARCHIVE®

AWAIT CHANCE TO TOP NORTH POLE

Winter Bound Flyers Await Dangerous Opportunity

SCOUTS FOR EXPLORER

Would Skim Earth's Top Before Ship Makes Atempt

(By ROBERT B. BERMANN)

SEATTLE, Wash. — (Special)— A winter with only one white couple for companions. A diet of whale, walrus and reindeer meat. And never a sight of the sun during the whole period.

That is the program of Captain Roald Amundsen, south pole discoverer, and his Norwegian flyer, Oskar Omdahl, while they are spending the coming winter at Wainwright, Alaska, pending their attempted flight over the top of the earth."

Amundsen and Omdahl plan to hop off next spring for a non-stop airplane flight over the north pole. This is a reconnoissance mission for Amundsen's schooner Maud, now frozen in the arctic ice and well started on its five-year drift thru the polar basin and across the north pole.

BRINGS LAST WORD

The last word that will be received from Amundsen before he hops off on his death-daring flight was brought to Seattle by E. J. Ward, of the federal Bureau of Education. Ward has just returned from Wainwright, where he was government school teacher until relieved by Mr. and Mrs. R. J. Cramer.

It is Mr. and Mrs. Cramer who will spend the winter with Amundsen and his aide. Otherwise, their only companions will be some 200 Eskimos comprising the population of the entire community of Wainwright and two adjoining villages.

"It won't be so bad, tho," said Ward. "They'll have plenty of food. The Eskimos recently killed two big whales and a number of walruses, and buried in the ice, this food will keep indefinitely. Also, there's the herd of 4,000 reindeer, which the natives maintain.

SCHOOL SERVES THEM

"And when he wants anything—well, all he'll have to do is go to the school house. The government school in Alaska, you know, is the center of everything. It's the store, the postoffice, the church, the city hall, the coal mine and reindeer farm offices, the hospital — everything. People are brought into life in the school. They study there and later work there. They get married there, too—and then, when they die, their funerals are held in the school."

Ward brought back the first explanation that has been advanced for Admundsen's decision to hop off from Wainwright instead of Point Barrow, as originally planned.

"Some people think," said Ward, "that it was because Wainwright is on the same meridian as Spitzbergen his destination—making it possible for him to fly absolutely straight—due north and then due south, straddling the meridian.

The real reason, in my opinion, is the fact that flying from Wainwright will give him from 50 to 70 miles of grace from death. By taking a northeasterly course, he can follow the coast until he reaches Point Barrow—and thus have an opportunity to land safely if engine trouble develops early."

If Admundsen is successful, news will be flashed immediately from Spitzbergen. But the world will not know for two months and more if he fails and is killed.

"Wainwright," says Ward, "is so cut off from the rest of the world that even in summer time it takes two months for mail to reach the coast of Bering Sea, the nearest point from which any news can be broadcasted. Nushunginya, the Eskimo mailman, has the longest mail route in existence. It extends from Point Barrow to Kotzebue, 750 miles, and is covered only three times a year

PLANS TO STOP

"Even if mail happens to leave the very day of Amundsen's departure, the world won't know that he has left for weeks and weeks. If, by the time the news of his departure reaches civilization, no word has been received of his arrival in Spitzbergen, it can be safely said that he is dead."

Ward said Amundsen is waiting until he can make the entire 1,700-mile trip in daylight—and this season lasts only from May 10 to Aug. 1.

"He can't possibly leave until June, however," Ward went on, "as weather conditions are so bad. Last July, for instance, there were only four days when a blizzard wasn't raging. If he's lucky, tho, he may get off by June 1."

Stop those dull, insistent aches, by relieving the painful congestion. Sloan's does this. Without rubbing, it quickly penetrates the sore spot, stimulating the circulation to and through it. Congestion is reduced, soreness allayed, the pain relieved.

Sloan's relieves sore, aching muscles, banishes the pains of rheumatism and neuralgia. Breaks up colds in chest. Stops suffering—wherever congestion rouses pain.

Sloan's Liniment-kills pain!

CENTRAL HI BLUE TRIANGLE CLUB HOLDS PARTY AT 'Y. W.'

Weird denizens of the Hallowe'en season held full sway at the Hallowe'en supper given by the Blue Triangle club of Central High School at the Y. W. C. A. Wednesday.

Supervisors and officers were seated at a large table appropriately decorated in the club colors and Hallowe'en designs.

The "eats" were served at 5:30 p. m. Practically the entire membership of the organization was present.

After the supper several solos and readings suggestive of the Hallowe'en season were given.

Mrs. Gwen Jones Pence, supervisor of the club, gave a very interesting talk recounting her experiences and pleasures while traveling in Europe during the past summer.

A short business session was held. Plans for winter entertainments and other activities will be laid at a meeting of the club a week from next Wednesday.

DELPHOS LEGION PLANS ACTION

Commemorative Post to Arrange Program for Winter

The old pep and ginger, the kind that carried the khaki-clad boys thru Chateau Thierry, across the hills swept by barrages, and everywhere where Uncle Sam's boys enforced the doctrine of democracy in the late war, should abound at meetings of Commemorative Post, Delphos American Legion.

Dr. G. L. McKenzie, commander of the post, extends a special request to members to attend the regular meeting of the post Thursday night in the clubrooms, K. of P. buliding, Canal and W. Second-sts.

Efforts will be made to open up Legion events for the remainder of this fall and the winter months. Entertainment features galore are in store for the post if attendance picks up.

Offers for two Lima attorneys, Gene Lippincott and R. R. Trubey, to address the post, are on file. State officers of the Legion and others are eager to take advantage of the opportunity to speak to the members, McKenzie says.

Delphos ex-soldiers and ex-sailors, numbering more than 260, have not relinquished interest in Legion affairs. Activities were slowed down only temporarily during hot weather. Advent of cold weather, which makes the indoors more appreciated, heralds a revival of interest.

CHALLENGE ISSUED

Delphos Barnyard Golfers Hurl Defi at Lima Pitchers

Hearken, ye barnyard golfers of the Lima fire department, to the defi of Delphos' horseshoe flinging experts!

Fire Chief Frank Grothouse, "Nick" Hummer, Louis Oelberg, Dr. E. Ziegenbusch and other topline hurlers of the luckirons, say they can beat any team Lima sends over, notwithstanding reputation 'neverything.

There is Chief of Police Henry Kehres, too, who throws a wicked shoe. City Auditor Will Shaffer likes to ring 'em.

Would there be difficulty in assembling a Delphos team to meet "Slats" Matthews' sharks?—nay, nay.

Come over before the weather takes a turn for the worse. The sooner, the better, say the Delphos pitchers.

DIES IN GARAGE

CLEVELAND — William P. Bennett, 50, superintendent of the Pittsburg Coal Company for 21 years, was asphyxiated in his garage in Lakewood by carbon monoxide fumes.

LAUNCH CAMPAIGN

SPRINGFIELD, Ohio — A campaign to boost the membership of the Springfield chamber of commerce to 1,000 has been launched.

HE SAYS IT IS A WONDER REMEDY

Plant Juice Relieved a Lima Man of Stomach Cramps, Pains and Misery

NOW EATS AND SLEEPS FINE

"When I came to Lima," said The Plant Juice Man at Hunter's drug store, 49 Public Square, "I told the city to prepare for some unusual cases of recovery from poor health. Certain men of the drug world may

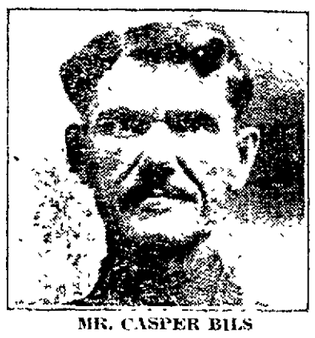

MR. CASPER BILS

have thought that I was a little bold, that I was predicting more than my remedy could accomplish, but I knew Plant Juice as no one else and the fact that my prediction has come true is being proved each day.

Crowds of Lima citizens are now flocking to me each day to have me explain Plant Juice to them and already a great many Lima people have taken my medicine and derived surprising relief thru its use."

Just recently, Mr. Casper Bils, of 1235 South Union street, Lima, a well-known employe of the Locomotive works, called on The Plant Juice Man and gave the following surprising testimonial.

"For months I had been suffering from severe stomach trouble," said Mr. Bils. "I could not eat without suffering from gas pains and cramps and I had bad headache and pains in my side and kidneys. I was nervous and could not sleep and was generally run down in health.

"Since I have taken your Plant Juice I am glad to recommend it. I do not suffer from pains in my back or side now. The headaches have been relieved and I eat well and sleep better than in many months. I am certainly glad Plant Juice came to Lima for I consider it a wonder-medicine."

Many people who take Plant Juice say this remedy seems to act like magic on the stomach, liver and kidneys. It is made from the juices of medicinal plant life, gathered from the fields of nature, and is, therefore, a natural medicine.

The Plant Juice Man is at Hunter's drug store, 49 Public Square, Lima where he is daily meeting the local public and introducing and explaining the merits of this remedy. Free samples given.

Plant Juice is sold also in Lima at Hunter's drug store at Main and Wayne streets and at the Argonne drug store, opposite Post Office—Adv.

Bad Breath

Is Usually Due to Constipation

When you are constipated, not enough of Nature's lubricating liquid is produced in the bowel to keep the food waste soft and moving. Doctors prescribe Nujol because it acts like this natural lubricant and thus replaces it.

Nujol is a lubricant—not a medicine or laxative — so cannot gripe. Try it today.

Nujol

REG. U.S. PAT. OFF.

A LUBRICANT—NOT A LAXATIVE

At Any Shoe Dealer's with an E-J Sign in the Window

How to Make E-J's Keep Their Good Looks

You'll like the new E-J Fall Oxfords the minute you see them. And you'll keep right on liking them as long as you wear them because their good looks are built to last.

Put your shoes on shoe trees or stuff newspapers in them when you take them off. It will help them keep their shape and save your money.

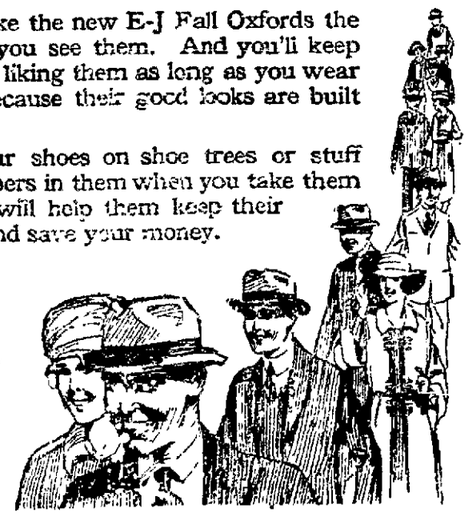

More Wear Per Pair

ENDICOTT JOHNSON SHOES

THE NEWS' STRAW VOTE

WHERE TAKEN	Governor		Senator		Beer & Wine		Change of Vote	
	Donahey	Thompson	Pomerene	Fess	For	Against	Dem. to Rep.	Rep. to Dem.
Previous Totals	861	693	853	658	1021	598	92	113
MEN								
Delphos, General Canvass	18	11	17	7	23	5	1	0
WOMEN								
Delphos, General Canvass	27	5	27	5	26	6	0	4
Grand Totals	906	711	897	670	1070	609	93	117

UNIVERSITY IS GIVEN $17,500 BY COAL MAN

COLUMBUS.—A gift of $17,500 to be used for the development of the library of the department of chemistry at Ohio State University has been accepted by the board of trustees from Charles C. Sharp, Nelsonville coal operator.

Administration of the income from the amount, invested in a real estate mortgage, is left to the judgment of the head of the chemistry department, the librarian and the president of the university. The money is to be re-invested in case the mortgage is lifted. Mr. Sharp graduated from the university in 1888.

RAISE FLYING FIELD FUND

DAYTON — Dayton citizens notified Major General Patrick, chief of the United States Army Air Service, that $400,000 has been subscribed to purchase a new flying field to replace McCook Field. This is $75,000 more than plans called for

LEGIONAIRES TO BANQUET AT "ZERO HOUR" TONIGHT

Fried chicken a la Maryland, and vaudeville deluxe, food and fun for American Legionaires will all be at Knights of Pythias hall at the "zero hour" Thursday night.

"The Zero Hour" is scheduled for 7:30 p. m. No admission charge is made to members of the Legion in good standing. Fully 200 are expected to be present, Wilbur DeWeese, adjutant declared Tuesday.

Shredded Wheat

Off to school with bounding step and mind alert for study or play—nothing so good for youngsters as these crisp, brown loaves of whole wheat with plenty of milk. They are salt-free and unsweetened—you "season" them to suit your taste. Delicious with fruits.

Made by The Shredded Wheat Company, Niagara Falls, N. Y.

Introducing—

—a new and valuable feature in each size can of

BATTLESHIP Coffee

The greatest pride of a famous roaster is BATTLESHIP Coffee. The skill of 40 years' experience backed the determination to produce a coffee of utmost excellence, at a moderate price. For years this brand has been the standby of thousands who know and like the best. Quality and moderate price alone have made it a prime favorite. Now there's a delightful new feature added to the contents of every can; a certificate entitling you to the wholesale price on a set of beautiful dinnerware, which we are now buying in carload lots, direct from the factory, for the benefit of those who use Battleship Coffee.

Actually! A $15 42-piece Dinnerset for Only 10 Coupons and $6.98

Don't confuse this offer with a cheap "free" premium scheme. It is merely a buying courtesy we offer you—the advantage of buying a single set of fine china at about what we pay in carlots. The set is equal to those ordinarily retailed at $15. Ten coupons entitle you to the price of $6.98. You save $8.02. So the coupons really equal 80c each on the retail value of the dinnerset. Send coupon below with grocer's name and get your first four coupons free. Then you can quickly save six more from one pound Battleship cans or their equivalent from the three or four pound containers.

The Famous "Battleship Family"
3 Sizes of Unique Containers

The one pound red can is a genuine Star fruit can; useful when empty for canning. The three pound can is an ideal kitchen container for your dry foods, conveniently labeled with assorted titles. The four pound pail is a dandy sugar bucket. Each contains a certificate, good for the dinnerset bargain, equal to the number of pounds purchased. Order from your grocer today. Buy the size best suited to your needs. Usually there's a saving in price on the larger sizes. You can't buy finer coffee than Battleship.

The Canby, Ach & Canby Co.
Dayton, Ohio

4 COUPONS MAILED FREE FOR GROCER'S NAME

The Canby, Ach & Canby Co
Dayton, Ohio
Dept 12

Gentlemen: I am giving you below, my grocer's name for which please send me four (4) free coupons like those in Battleship Coffee cans. When I have saved six more I will send you the 10 coupons and $6.98, which entitles me to the $15 42 piece dinnerset, my choice of three designs.

My Grocer's Name is _____

My Name is _____

My Address is _____

My Grocer (does .) (does not . .) handle Battleship Coffee.

The first and original Cold and Grip Tablet, the merit of which is recognized by all civilized nations.

Be sure you get **BROMO**

The genuine bears this signature

E. W. Grove

Price 30c.

A close shave! MENTHOLATUM comforts and heals.

STOMACH UPSET?

Get at the Real Cause—Take Dr. Edwards' Olive Tablets

That's what thousands of stomach sufferers are doing now. Instead of taking tonics, or trying to patch up a poor digestion, they are attacking the *real* cause of the ailment—clogged liver and disordered bowels.

Dr. Edwards' Olive Tablets arouse the liver in a soothing, healing way. When the liver and bowels are performing their natural functions, away goes indigestion and stomach troubles.

Have you a bad taste, coated tongue, poor appetite, a lazy, don't-care feeling, no ambition or energy, trouble with undigested foods? Take Olive Tablets the substitute for calomel.

Dr. Edwards' Olive Tablets are a purely vegetable compound mixed with olive oil. You will know them by their olive color. They do the work without griping, cramps or pain.

Take one or two at bedtime for quick relief. Eat what you like. 15c and 30c.

STOP ITCHING SKIN

Zemo the Clean, Antiseptic Liquid, Gives Prompt Relief

There is one safe, dependable treatment that relieves itching torture and that cleanses and soothes the skin.

Ask any druggist for a 35c or $1 bottle of Zemo and apply it as directed. Soon you will find that irritations, Pimples, Blackheads, Eczema, Blotches, Ringworm and similar skin troubles will disappear.

Zemo, the penetrating, satisfying liquid, is all that is needed, for it banishes most skin eruptions, makes the skin soft, smooth and healthy.

SHERIFF'S SALE

Case No. 20476 Page 20476

In the Court of Common Pleas

The City Loan and Savings Company, a Corporation,
Plaintiff,
vs
Benton M. Sangester, et al,
Defendant

Allen Common Pleas.

By virtue of Order of Sale, issued from the Court of Common Pleas, of Allen County, Ohio, and to me directed, I will offer for sale at the east door of the Court House, in Lima, Allen County, Ohio, on November 25th, A. D. 1922, between the hours of 10 o'clock and 11 o'clock a. m., the following described lands and tenements, situated in the City of Lima, Allen County, State of Ohio and described as follows, to-wit:

The east part of Inlot Number Twenty-two (22) old number, new number seven hundred fifty (750). In lot Number Twenty-three (23) old number, new number seven hundred fifty-one (751), in McCullough's Addition to the City of Lima, Ohio, commencing at a point thirty-three (33) feet west of the southeast corner of Inlot Number Seven Hundred Fifty (750); thence north on a line parallel with the east line of Inlots Numbers Seven Hundred Fifty (750) and Seven Hundred Fifty-one (751) to the north line of Inlot Number Seven Hundred Fifty-one (751); thence west on the north line of Inlot Seven Hundred Fifty-one (751) thirty-six (36) feet to a point; thence south on a line parallel with the east line of Inlots Seven Hundred Fifty (750) and Seven Hundred Fifty-one (751) to the south line of Inlot Seven Hundred Fifty (750); thence east on the south line of Inlot Number Seven Hundred Fifty (750) thirty-six (36) feet to the place of beginning.

Appraised at $1,000.00.

Terms of Sale: Cash.

Chas. W. Baxter, Sheriff, Allen County, Ohio

Lima, Ohio, October 25th, 1922.

Dan R. Tripplehorn, Plaintiff's Attorneys.

10-26-5wks

LEGAL NOTICE

TO THE QUALIFIED ELECTORS OF ALLEN COUNTY, OHIO.

Notice is hereby given by the County Commissioners of Allen County, Ohio, that there will be an election held in Allen County, Ohio, at the usual voting places and at the usual hours, on November 7, 1922, to consider the question of the issuing and selling of bonds of Allen County, Ohio, in the sum of Eighty-five Thousand ($85,000.00) Dollars for the payment of the purchase price and the erecting of buildings and improvements for the holding of County Fairs.

By order of the County Commissioners of Allen County, Ohio.

By GLEN WALLACE,
Com. Clerk.

10-12-4wks.

NOTICE OF HEARING

Notice is hereby given that an application was duly filed with the Public Utilities Commission of Ohio on October 17th, 1922, by W. H. Ogborn, Receiver of the Dayton, Toledo & Chicago Railway Company to discontinue the maintenance and permanently abandon the property of the said The Dayton, Toledo & Chicago Railway Company.

That said application is set for hearing for Thursday, November 23rd, 1922, at 10 o'clock A. M., central standard time, at the hearing room of the Public Utilities Commission in the State office building, Columbus, Ohio.

All parties in interest and all those interested will please take due notice of the pendency of said application, and also of the date of hearing.

W. H. OGBORN, Receiver of The Dayton, Toledo & Chicago Railway Company.

J. Guy O'Donnell Attorney
Favorite Theatre Building,
Covington, Ohio.

10-26-4wk

NEWSPAPER ARCHIVE®

PRICE DROP NOT LOOKED FOR

Forbes Declares His Speech to be Misinterpreted

CAUTION URGED, HE SAYS

Warns Business Men Against Temptation to Boost

(By B. C. FORBES)

DETROIT—(Special)—Detroit so greatly impressed me on my visit last week that here I am again.

• • •

Detroit strikes me as being a second Chicago, a growing, hustling, energetic, enterprising, bouyant, youthful city, its people all forward-looking.

• • •

A speech I made here last week apparently has been very widely quoted and somewhat misunderstood.

I laid great stree upon the importance of refraining from boosting prices one dollar or one cent more than absolutely necessary to yield a living wage on capital invested.

But I'm told that this has been interpreted — misinterpreted — as meaning that I look for lower prices and that it has had a wholly unintended influence on some prospective buyers.

• • •

I do not look for a lower price level.

I would like to see prices of manufactured goods held down as near as feasible to current levels and the prices of most agricultural products marked up appreciably.

• • •

But I rather fear that we are going to witness a good deal of price-raising for finished goods

For example, cotton enters into the manufacture of a very wide variety of articles not classed as textiles—automobile tires for instance. As we all know, cotton has advanced more than twenty-five per cent.

Crude rubber has risen almost one hundred per cent from its recent minimum

Hides are up more than one hundred per cent from the low points

And various other basic raw materials have also been rising more or less sharply in price.

So, too, have iron and steel products, which enter so heavily into the production of an endless number of finished goods.

Tin and lead likewise have been moved up

The wage trend, moreover, lately turned up was another important factor in gauging the probable course of the general price level.

• • •

It is because there is and will be so much temptation to advance prices that I have been exhorting business men everywhere to handle the price situation with extreme care and the utmost restraint.

It surely should have been obvious that if I were looking for lower prices it would have been superfluous and foolish for me to sound repeated solemn warnings against price boosting.

• • •

Now for some business facts.

"We are not losing our heads over any prospects of a boom," President C. D. Hastings, of the Hupp Motor Car Company, remarked to me today. "We have enjoyed a very good volume of business this year and we are arranging for a rational increase in production and sales during the coming year. We could have sold several thousand more cars had we been able to supply them this year, we have arranged to maintain operations at full strength right through the winter months and thus be in a position to take care promptly of the spring rush of business."

Mr. Hastings added with a smile: "We don't aspire to turn out the greatest number of cars of any company in America. We are rather steady going folks in this company. We try to look ahead and guard against biting off more than we feel we'll be able to chew comfortably."

And Mr. Hastings might have added that it is because of the level-headed way he is managing the Hupp company that it is able to finance the production of a full quantity of cars during the dull months and thus be able to take full advantages of the spring rush.

• • •

Detroit is not a one industry city. I visited today an important and interesting and progressive plant, The Detroit Steel Products Company. It employs some 2,000 people in making steel springs for automobiles and steel sash for factories, schools and other large buildings and basement sash for homes.

In course of an illuminating talk with V. F Dewey, the Vice President and General Manager, I learned that the prospects are that the business in 1923 will be almost as large in volume as it was during the banner months of 1919-1920.

"Prices will not be as high—at least I hope not," said Mr. Dewey. "Our products range somewhat less than forty per cent above the 1913 level. I doubt, however, whether prices for automobile accessories con be kept down much longer to their presents levels The margin of profit has been extremely slight, but we have been fortunate in securing a very heavy volume of business."

• • •

There has been talk of high prices having begun to check building activities. "The fact is," said Mr. Dewey, "that building estimates have been greater during October than they were in September, at least in the industrial and municipal classes of buildings.

• • •

I hope to tell more later of what's what businesswise in this wideawake progressive city.

(Copyright, 1922.)

BEECHAM'S
Sweeten the Stomach
PILLS

AMERICA'S VENUS

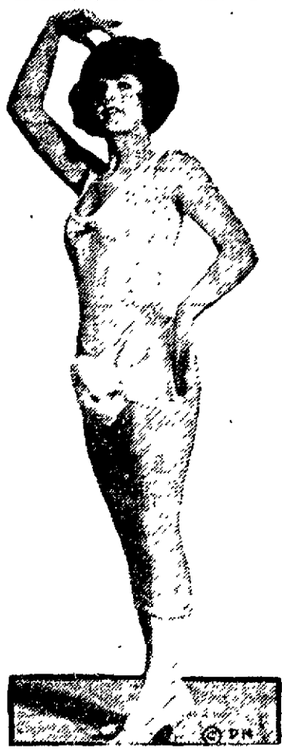

The most beautifully formed woman in the United States is Miss Dorothy Knapp of New York City. She was chosen from hundreds of entrants in the Physical Culture Exposition.

BENNETT DIVORCE RE-OPENED

Bohemian Revels Charged to Husband in Cross Petition

WIFE NOW SEEKS DECREE

Conspiracy Against Her, Woman Declares

Cabaret life, as it exists in the nightly rendezvous of Chicago's north side Rialto, will probably form a large part of the testimony produced by Mrs. Marie Bennett, defendant, when a divorce suit brought by Clark L. Bennett comes to trial in common pleas court.

Mrs. Bennett's cross petition re-cross petition late Wednesday, in which she charges that her husband during the time they resided in Chicago, trod the primrose path that leads to gilded palaces of night life.

Other women were his companions on these expeditions into Bohemia she avers, frequently he came home intoxicated.

One time he came home with a broken toe. The injured member, the wife asserts, was fractured during his Bacchanalian revels.

MOTION STAYS ACTION

Mrs. Bennetts cross petition reopens a case which was almost closed one year ago, when Bennett obtained a decree before Judge Fred C. Becker on October 8. Before the journal entry was recorded, counsel for Mrs. Bennett, filed a motion to vacate the decree. It was charged that Dr. Homer C. Bennett 311 S. Cobest, and his son Clark, had conspired to obtain a decree without her knowledge. During the time the case was pending, she was in communication with Dr. Bennett, she says.

The first she knew of the matter, she asserts was when a clipping from a Lima paper was sent to her.

The couple were married in Lima in 1911 After the ceremony, Mrs. Bennett asserts, she discovered her husbands debts including saloon bills amounted to $700.

He endeavored to conceal these obligations from her, and was forced to mortgage their furniture to raise funds, she charges. Later they were ejected by a landlord, her petition reads, for failing to pay rent.

For two years, Mrs. Bennett avers, she has been in need of an operation and that Bennett has refused to supply her with the necessary money.

Three times during their marital experiences, the wife says, she went to work and turned her earnings toward their mutual support.

Bennett, the cross complaint states has admitted to his wife that he has no love for her. Once, he is alleged to have told her, she would not see him again save by force.

EARNED $65 A WEEK

Bennett in the petition on which he obtained, only to lose, his decree, asserted that Mrs. Bennett stayed out at night until the hours of 2 and 3 a. m.

He earned $65 a week, it said, but could not satiate his wife's desire for luxuries and clothing on that amount. His wife, he says, also refused to accompany him to Lima.

As a consequence of her negelect and abuse, he asserted, his health was ruined.

Mrs. Bennett, who seeks alimony in her cross petition, avers that if Bennett ever earned $65 a week she never saw that amount.

Sweetens the Stomach Stops Indigestion

Gives Quick, Almost Instant Relief From Any Sort of Stomach Trouble

Read what Boyd Wile, of Newell, W Va., has to say about Dr Orth's Great Stomach Prescription: "I suffered with acidity of the stomach for eight months, trying a dozens different kinds of medicine with no results I read of Dr. Orth's Stomach Remedy in the paper, bought one box, and after taking it, found I was able to eat anything Am feeling fine have had no stomach trouble since, and am pleased to recommend it to any one having Stomach trouble."

Any person suffering from any sort of stomach trouble, acute or chronic, who does not say that Dr Orth's Stomach Remedy is better than anything they ever took for stomach distress, misery, indigestion or dyspepsia, or for any reason whatever, is not satisfied with the treatment, can have their money refunded. Hunter's 3 Stores.—Adv.

REVOLT BREAKS IN ALBANIA

Government Heads Flee, Taking Refuge in Valona

FEDERAL TROOPS RETREAT

Outbreak is Linked With Upheaval in Italy

ATHENS — (United Press) —A revolution has broken out in Albania and the goverament has fled from Tyrana and taken refuge in Valona, according to reports from Florina today. Troops of the Albanian government are reported to be retreating before the insurgents.

The reported revolt in Albania was believed connected with the accession of Benito Mussolini to power in Italy. Trouble between Italy and Albania, which has been the subject of diplomatic negotiations for several years, may be further aggravated, it was believed by the strong nationalistic attitude of the Fascisti

ROME IMPRESSED

ROME — (Associated Press) — The authority, the energy and the earnestness with which Mussolini has taken hold of Italian affairs both internal and external, has created a deep impression in Rome.

His imperative instructions to Count Sforza to remain at his post in Paris until he had reached a decision in the cases of ambassadors who offered to resign, and his circular to the prefects exacting their utmost endeavors and collaboration were regarded as a strong indication of the method the new government is going to use in dealing with the business at home and abroad. In like manner a hint as to the manner of running the government Mussolini will pursue was given by his message to the press association in which he said he intended to safeguard the liberty of the press on condition that the press proves worthy of liberty

APPREHENSION DISPELLED

The strengthening of lire on foreign exchange markets following the change in government at Rome has favorably impressed every one in financial circles.

During a speech at the cabinet meeting yesterday, Mussolini declared the new cabinet would bare its internal policy on the re-establishment of national discipline and order

As to foreign policies he said the telegrams he had despatched to other powers had quickly dispelled any apprehensions over the advent of the Fascisti as rulers. This was shown in his opinion by the improvement of Italian exchange.

The cabinet invested the premier with wide powers in connection with Italy's part in the reparations and debt conference at Brussels and the Near East peace gathering at Lausanne

ACID STOMACH!! MEALS SOUR OR FORM GAS, GAS

Chew a Few Pleasant Tablets Indigestion Gone.

Instant stomach relief! Harmless! The moment "Pape's Diapepsin" reaches the stomach all distress from acid stomach or indigestion ends. Immediate relief from flatulence, gases, heartburn, palpitation, fullness or sour stomach pressure.

Correct your digestion for a few cents. Millions keep it handy. Druggists recommend it.—Adv.

WHY GROW FAT?

Druggist Tells of Easy Pleasant Way to Keep Trim Attractive Figure Even at Middle Age

Thousands of women who have had a trim, stylish figure all their lives, begin to take on weight in early middle life. And because they have heard of "Fat and Forty"—and because foolish starvation diets, ridiculous exercises and certain medicines only seem to make their condition worse, they give up all hope and say, "Oh, well, I rather be fat, anyway."

Fat that shows—Fat that comes and stays is not only cumbersome, but may vprove dangerous, a decided disadvantage to your necessary activity and pleasures. So why stay that way!

No special exercises or diets! No dangerous or sickening medicines. Just a cooling, sparkling Aperient, pleasant to take—but quickly and noticeably effective.

Enterprise Drug Co. or any good druggist can supply you with a large bottle of Wendell's Salts, Ambition Brand, for 60 cents and will return your money on the first bottle purchased if you are not more than satisfied.—Adv.

SHERIFF'S SALE

Case No. 20749

Ex. Doc 52 Page 20749

The City Bank of Lima, Ohio
Plaintiff,
vs.
Clark & Mitchell, et. al,
Defendants,
Allen Common Plea.

By virtue of Execution, issued from the Court of Common Pleas, of Allen County, Ohio, and to me directed, I will offer for sale at the east door of the Court House, in Lima, Allen County, Ohio, on November 13th, A. D. 1922, between the hours of 10 o'clock and 11 o'clock a. m., the following described goods and chattels situated at 717 South Main Street, Lima, Allen County State of Ohio, and described as follows, to-wit:

Stock of goods consisting of electrical supplies, tile for flooring, mantels and all fixtures for same. Chandeliers and fixtures

One (1) Maxwell Automobile and other miscellaneous articles.

Appraised at $809 37.

Terms of Sale: Cash.

Chas W Baxter Sheriff, Allen County Ohio.

Lima, Ohio, November 1st, 1922.

W. H Loete, Plaintiff's Attorneys.

11-2-10t

MEXICAN PEACE SEEN IN DEATH OF REBEL CHIEF

MEXICO CITY.—A more optimistic spirit regarding the general pacification of Mexico could be sensed in government circles today as the result of the execution of General Francisco Murguia, rebel leader and enemy of President Obregon, by a firing squad of Tepehuantes Durango, yesterday.

The hastiness of the court-martial which decided the fate of the rebel leader shortly after his arrest was explained by the fact that it was known that Murguia was seeking legal restraints to prevent an immediate trial.

In Mexico City the execution of General Murguia was regarded as the most fortunate piece of work performed by the government during the past year in its campaign to snuff out rebellious movements.

DOCTOR REPLIES TO CRITICS

Stands by His Claim of Painless Child Birth

COLUMBUS — (Associated Press) — Dr. Arthur E Guedel who astounded medical circles yesterday by guaranteeing to deliver babies "with less pain to the mother than is ordinarily caused by a normal tooth extracion," replied to his critics, in a statement to the United Press today.

Dr. Guedel's announcement that he had perfected painless child birth thru the administration of nitrous oxide gas to the mother was branded as "nothing new but extremely dangerous," by Dr. Sylvester Goodman, Grant Hospital obstetrician

"It is true that nitrous oxide gas has been recognized as an anaesthetic for several years," Dr. Guedel said "It has failed because of unimproved methods of refining the gas and faulty administation."

Dr Guedel declared he had perfected the gas and modern equipment for its administration.

"My efforts to overcome difficulties," he said, "have kept me busy ten years.

"I am willing to stake my reputation as an obstetrician that it is pure foolishness for any wamon to worry about the pain of bearing babies.

"The prettiest, pinkest babies I have ever seen have been ones delivered without pain."

Dr. Guedel first used nitrous oxide gas in connection with the obstetrical department of the Indiana University school of medicine from which he graduated in 1908.

At that hime use of the gas as an anaesthetic was far from perfection. It was used successfully only a short time ago, he said.

PUTS ON BIG ENGINES

WILLARD, Ohio — The Baltimore and Ohio now has placed two of its largest passenger locomotives on the Akron division to handle trains on account of heavy traffic.

U. S. RELENTING IN ALOOFNESS

Seeks to Become Official Member of World Court

SEEN AS LEAGUE VICTORY

Tribunal is Admittedly Child of Nations Body

(BY A. L. BRADFORD)

WASHINGTON —(United Press) —The United States intends to remain independent of the league of nations.

This is one of the prime considerations that this government has in mind, as President Harding and Secretary of State Hughes are conducting negotiations designed to make America an official party to the permanent court of international justice, commonly known as the world court.

Before the United States will become a signatory power to the world court, Secretary Hughes must secure an agreement of the powers, members of the League of Nations and the court to such changes and modifications in the protocol of the court as will assure American independence of the league, it is believed in informed quarters here.

MORAL VICTORY

Even so, the negotiations which Washington has initiated for making the United States an official member of the world court are already being interpreted, and probably will continue to do so, as at least a moral victory for the league of nations principle and as an evidence of this country relenting in its attitude of aloofness from the concert of nations represented in the league.

Even after an agreement may be reached with the other powers for the membership of the American government in the world court, the proposed adherence of the United States to the protocol of the court must be ratified by the senate, as in the case of any treaty arrangement. This, of course, is being taken fully into consideration by the president and Mr. Hughes.

It was not long after the Harding administration came into office that the question of the United States becoming a member of the world court came to the fore in the atention of Secretary Hughes. In answer to heckling from abroad because of alleged disregard of invitations for this country to become a member of the court, Hughes' attitude was explained as follows:

CHILD OF LEAGUE

That while form invitations had been received this government could not take any action such as becoming a member of the international court unless it had treaty authorization from congress.

The world court is admittedly a "child" of the league of nations. Its creation was provided for by Article 14 of the league covenant. The name league of nations is scattered thru the text of the protocol of the court. The judges of the court are elected by the council and assembly of the league.

It is interesting to note that a provision of the text of the protocol thru reference to Article 17 of the league covenant contemplates in effect in cases of countries not members of the league that they be invited to "accept the obligations of membership in the league" to become members of the court or to have the court opened to them on certain questions.

The secret has long been out that Secretary Hughes favors the adherence of the United States to the world court in some form or another and it is confidently believed that he can secure an agreement on an arrangement to this end that will thoroly protect the interests and policies of the government.

It is recalled that Elihu Root was one of the principal drafters of the project for the world court. His advice is expected to be of the greatest value in the present negotiations and it is believed probable that Root has in mind the eventual membership of the United States while he was engaged in helping to write the constitution of the court.

(Copyright, 1922)

FLOATS PROMISED

Parade for Armistice Day Taking on Large Proportions

Ten of the organizations and factories of the city have promised floats for the Armistice Day parade, it was announced Thursday.

Most of these are fraternal and charitable organizations. Industries will take up the question of floats early next week.

A meeting of the committee in charge of the parade will be held at the chamber of commerce auditorium Thursday night to take up the various details of the parade.

Efforts to obtain a well known speaker for the memorial service in the evening of the day will be successful, it is believed. The committee has been in telephonic communication with the speaker desired. His name will be announced in a day or two.

Financial needs of the Armistice Day celebration will be taken up by a special committee later this week, it was announced. A plan for the raising of the necessary funds will be devised.

Children Cry
FOR FLETCHER'S
CASTORIA

Simple Way To Take Off Fat

There can be nothing simpler than taking a convenient little tablet four times each day until your weight is reduced to normal That's all — just purchase a case of Marmola Prescription Tablets from your druggist for one dollar, the same price the world over Follow directions—no starvation diet, no tiresome exercising Eat substantial food—be as lazy as you like and keep on getting slimmer. And the best part of the Marmola Prescription Tablets is they are harmless. That is your absolute safeguard. Purchase them from your druggist, or send direct to Marmola Co., 4612 Woodward Av., Detroit, Mich.—Adv.

WHEN LUNGS ARE WEAK

Mr. Walter Wyatt, Leeton, Mo., says: "I take pleasure in saying a good word for McMullin's Formula. I think it one of the best lung remedies I have ever tried. Have gained 25 pounds and feeling fine."

McMullin's Formula should be in every home. Has a hundred uses. Always a reliable antiseptic germicide and preventive against germ diseases. Nothing better for stubborn coughs, colds, bronchial troubles, asthma. Mfrd. only by Tilden McMullin Co., Sedalia, Mo. Sold by Charlie M. Hunter.—Adv.

"Mother Why Not Try The Newer Form Of Iron

And Be Strong and Well and Have Nice Rosy Cheeks Instead of Being Nervous and Irritable all the Time and Looking So Haggard and Old?"

"The doctor gave some to Susie Smith's mother and she was worse off than you are and now she looks just fine." There can be no healthy, beautiful rosy cheeked women without iron. Good physicians have strongly emphasized the fact that doctors should prescribe more of the newer form of iron—Nuxated Iron—for their nervous, run-down, weak, haggard-looking patients. When the iron goes from the blood of women the roses go from their cheeks, and strength and vitality from their bodies. This newer form of iron, like the iron in your blood and like the iron in certain green vegetables, is highly recommended to thousands who wish quickly to increase their strength, power and endurance. It is surprising how many people suffer from iron deficiency and do not know it. Iron is absolutely necessary to enable your blood to change food into living tissue. Without it no matter how much or what you eat, your food merely passes through you without doing you the proper amount of good. You don't get the strength out of it, and as a consequence you become weak, pale, and sickly-looking, just like a plant trying to grow in soil deficient in iron.

You can tell the women with plenty of iron in their blood—beautiful, healthy, rosy-cheeked women, full of life, vim and vitality. You can get Nuxated Iron from any druggist under an absolute guarantee that it will do the same for you or your money back.

For sale in this city by Hunter's 3 Stores, Public Drug Store, Red Cross Drug Store and all other druggists.—Adv.

RUMMAGE SALE

The Grace M. E. Aid in the Shir-Ruffle Bldg., corner Spring and Central Ave., Friday and Saturday.

Says His Prescription Has Powerful Influence Over Rheumatism

Mr. James H. Allen, of Rochester, N. Y., suffered for years with rheumatism. Many times this terrible disease left him helpless and unable to work.

He finally decided, after years of ceaseless study, that no one can be free from rheumatism until the accumulated impurities, commonly called uric acid deposits, were dissolved in the joints and muscles and expelled from the body.

With this idea in mind he consulted physicians, made experiments and finally compounded a prescription that quickly and completely banished every sign and symptom of rheumatism from his system.

He freely gave his discovery, which he called Allenrhu, to others who took it with what ight be called marvelous success. After years of urging he decided to let sufferers everywhere know about his discovery through the newspapers He has therefore instructed druggists everywhere to dispense Allenrhu with the understanding that if the first pint bottle does not show the way to complete recovery he will gladly return your money without comment. Green's Public Drug Store can supply you.—Adv.

NEXT TO YOUR SKIN

Is Your Underwear and it should be Comfortable.

VASSAR AND DUOFOLD MAKES

The MAN STORE

Jolley-Chenoweth

AT 204 W. MARKET ST.

Boys and Girls!

Bring in Your Feet for a "Try On"

YOU'LL dance with glee when you wear Pied Piper Shoes. They're so comfortable because they let your feet grow just as Mother Nature intended. (That's because they're built over Nature shape lasts).

These shoes wear longer because they're made of the best grades of leather. Pied Piper Shoes are stylish; we have them in button or lace, at reasonable prices. We advise all mothers to select Pied Piper Shoes for their children; they're the best values you can get.

In all dark Tan, Smoked Elk—Patent Colt, Black Kangaroo.

CRAWFORD'S

Things to be thankful for—

Friendship and Music

Complete the spirit of every day with good music. Make a real occasion for happiness by bringing a Victrola into your home and opening your doors to the music of the whole world.

If you already have a Victrola, take home some additional records for everyone to enjoy. Let us help you make your days happier.

$1.00 PAYMENT entitles you to membership in our Christmas Victrola club. Small weekly payments puts any model you choose in your home Christmas week.

— All Models on Easy Terms —

Rowlands
Northwest Corner Public Square

"HIS MASTER'S VOICE"

NEWSPAPER ARCHIVE®

BETTING ODDS ARE ON DEMOCRATS

Approaching Election Stimulates Wagers on Outcome

VIC DONAHEY IS FAVORITE

Slates Circulated by Organizations Overlook Thompson

Slates and election betting odds are the latest developments in the political campaign in Allen-co.

Until the last week there was little talk of wagers—and none of slates, embodying groups of selected candidates on both tickets satisfactory to certain interests.

Now money is being risked freely by both sides—and slates are being passed out to voters.

Odds of 7 to 5 that Eugene T Lippincott would be re-elected prosecuting attorney, offered Monday, were cut to even money Thursday, by political bookmakers. Large amounts of Democratic money cut the price.

Money offered that McCrate will be elected sheriff found no takers.

Betting on other than county candidates shows the odds on Democratic [illegible].

GOEKE FAVORED

Large amounts are being offered on Donahey, Pomerene and Goeke. Ten to [illegible] is offered on Donahey and Pomerene with a 2 to 1 price on J Henry Goeke to breeze thru winner in the Fourth district. This bet is made as a combination of the three candidates.

One combination bet of $3,000 to $2,100 was posted Wednesday night. They offered $1,000 to $800 on both Donahey and Pomerene to win, and $1,000 to $800 on J Henry Goeke to defeat Congressman John L Cable.

Both wet and dry slates are scheduled to be circulated among the voters of the county.

One slate being circulated in Lima is thought [illegible] by the American Advancement League with headquarters in [illegible].

It [illegible] endorsed by the organization urges the election of Vic Donahey for governor, Atlee Pomerene for U S Senator on the Democratic ticket. John L Cable for Congress, Harvey B. Crosson, for sheriff and John J Wyre, for recorder on the Republican ticket.

Other candidates favored are, E. J Ferguson for state senator; Clarence C Miller for state representative, C R Phillips, for county auditor, Charles C Hoffman, for county commissioner, [illegible] W. Basinger, for county [illegible], Ed Smith, for surveyor, Clarence H Klinger, for prosecuting attorney, and Dr. Frank Smith for coroner.

SLATES DISTRIBUTED

"Be sure and vote," is the caption on a slate mailed broadcast over Ohio by F. D Busser, Cleveland, chairman of the Guardians of Liberty Inc. The organization is non-partisan and non-sectarian according to the circular.

Several thousand printed tickets were sent to Allen-co members, and are being distributed.

The recommendations made are.

Vic Donahey, Democrat, for governor; Earl D. Bloom, Democrat, lieutenant governor; Thad H. Brown Republican secretary of state; Harry S Day, Republican, state treasurer; C C Crabbe, Republican, attorney general. Robert H. Day, and Stanley Matthews for judge of the supreme court, Virginia Darlington Green, Independent, for U. S Senator.

No recommendations are made on Allen-co or local district candidates.

The Labor-Nonpartisan committee announced its endorsement of state and Allen-co candidates Thursday. Their endorsements follow:

For governor, Vic Donahey; for U. S. Senator, J. S. Coxey; attorney general, Stephen M. Young; supreme court judges, Stanley Matthews, Robert H. Day and T. D. Price; court of appeals judge, Phil M. Crow; state senator, Earl F. Ferguson; county representative, Clarence C. Miller; clerk of courts, John T. Cotner; county auditor, C. R. Phillips; county recorder, Julius Callahan; prosecuting attorney, Clarence Klinger; coroner, Dr. Frank Smith; sheriff, Harvey B. Crosson; county commissioners, A. J. Gray, county surveyor, Walter R. Toy.

ROBBERIES SOLVED BY CONFESSION

Two Taken at Fostoria Blamed by Wyandot Authorities

KENTON — (Special) —Thefts committed with persistent regularity along a definite route in this vicinity are believed solved as the result of the apprehension by authorities of Upper Sandusky of two men who were taken into custody at Fostoria.

Confession said to have been secured from one of the two men, definitely links them with at least three robberies committed near here within the past month, the authorities claim.

The men gave their names as Leroy Lowe, 41, Fostoria, and Ben Davenport, 21, Delaware.

Repeated depredations, the effects of which were felt in Marseilles, Wharton and Prairie Depot, led Kenton and Upper Sandusky authorities to begin an investigation. Clues led them to Fostoria, they said where Lowe operates a store.

Tires valued at $900 and stolen from the John Meinzer garage at Marseilles, were located in Lowe's store, the authorities said. Further investigation, they declared, led to the recovery of an electric motor stolen from a store in Wharton and a trailer taken from Prairie Depot.

Lowe and Davenport, authorities say, operated in this vicinity with an automobile truck, while touring thru here. They will be returned for arraignment on charges of larceny.

FOUR INDICTED AT KENTON ON AUTOMOBILE CHARGES

KENTON — (Special) — Indictments charging four with operating automobiles without consent of the owner were returned here by the Hardin-co grand jury following a special session.

Those indicted were Lee Walls, Ralph Gregory, Eugene Young, all of Ada and Bernard Stant of Delphos.

Promiscuous borrowing of automobiles is blamed upon the four men. Their activities, authorities declare, will stand further investigation.

Indictments charging non support to Arthur Hommel and Herman Slough, both of Kenton, were also returned by the jury.

HOLD SPECIAL SERVICE

Special servicess at St. John's Catholic church in Delphos mark the observation of All Saints Day and All Souls Day, two important events of the church calendar. All Saints Day was observed Wednesday with masses at 5, 6, 7.30 and 9:30 a. m. The other will be observed Thursday, with each of the two Delphos priests reading three masses, beginning at 5 a m.

FORD MAY CLOSE BIG COAL DEAL

Negotiating for 30,000 Acres of Land, Reports Say

PRICE PUT AT $15,000,000

Properties Are in East Ohio and West Pennsylvania

PITTSBURG — (Associated Press) — More than 30,000 acres of coal land containing approximately 180,000,000 tons of bituminous coal, was the prize involved in a deal which it was said here today, is in process of negotiation between Henry Ford, the Detroit manufacturer, and the Wayne Coal Company of Pittsburg.

Official figures were not obtainable, but well informed coal men placed the price in excess of $15,000,000. There was no intimation as to when the deal would be closed.

The properties are in eastern Ohio and western Pennsylvania and constitute practically all of the Pittsburg number eight seam now being operated by the stripping method.

COAL SCOOPED UP

No tunnels are driven, but the earth is torn off the top of the coal bed and the coal scooped up and loaded into railroad cars by steam shovels. Fifteen of the thirty shovels now at work were said to be larger than any of the shovels used in the construction of the Panama canal. No miners are employed, steam shovel men and laborers constituting the working force.

The coal properties are tapped by five railroad systems and while none of them is close to Mr. Ford's railroad which crosses Ohio, all are so situated that the coal can be shipped economically to the Michigan factories, much of the distance being over Mr Ford's line.

It was reported that a number of other interests were bidding for the properties. Owing to the economy of operation these stripping mines were operated during the strike of United Mine Workers last summer as they were not included in the mines covered by the union scale.

FORD SILENT

DETROIT — (Associated Press) —Officials of the Ford Motor Company today professed to have no knowledge concerning any negotiations for the purchase by Henry Ford of more than 30,000 acres of coal land in Ohio and Pennsylvania. They also declared Mr. Ford had refused to discuss the report.

In this connection it was recalled that some time ago officials of the Ford company when asked concerning rumors of Ford development projects, declared company representatives continually were investigating various sites and pieces of property with a view to determining their value to the Ford interests. But few of these investigations result in purchases or leases, it was pointed out at that time. On many occasions, it was explained, the fact that Ford representatives looked over a property gave rise to rumors that eventually gained such proportions as to lead to apparently well founded reports that deals were about to be consummated.

CHILD INJURED

KENTON — (Special) — Vernon Piper, nine year old son of Mr. and Mrs. W. W. Piper, suffered a broken leg here Wednesday night when he stopped in front of an automobile driven by R D Hunter. The autoist stopped his machine and rushed the boy to a hospital. He will recover.

MAY ADOPT NEW LIGHTS

BOWLING GREEN, Ohio — The arc lights that have been a part of Bowling Green streets for years may be supplanted by a system of ornamental lighting fixtures. Council is considering [illegible] system, which will cost $40,000.

BISHOP ACCEPTS

DELAWARE, Ohio — Bishop Edwin Hold Hughes, former president of De Pauw University, has accepted Ohio Wesleyan's invitation to deliver the commencement address June 13, 1923.

CASTORIA

For Infants and Children

In Use For Over 30 Years

Always bears the Signature of Chas. H. Fletcher

Save Your Teeth

Make Your Loosened, Sensitive Teeth Firm, Strong and Healthy

Don't loose your teeth. It's unnecessary now. There is no reason why everybody cannot have good, firm teeth and healthy gums. Go to your druggist and get a tube of MOAVA DENTAL CREAM. All good druggists have this or can get it for you on short notice.

Dentists and professional men are astonished at the discovery of this inexpensive yet unfailing prescription for Pyorrhea, bleeding, receding gums with loosened, sensitive teeth.

Furthermore, the discoverer wishes all sufferers to know that if after using one tube you are not satisfied that MOAVA DENTAL CREAM will permanently rid you of this humiliating disease, your money is waiting for you. Green's Public Drug Store, Hunters' 3 Stores can supply you.

MOTHER!

Move Child's Bowels with "California Fig Syrup"

Even a sick child loves the "fruity" taste of "California Fig Syrup." If the little tongue is coated, or if your child is listless, full of cold, or has colic, a teaspoonful will never fail to open the bowels. In a few hours you can see for yourself how thoroughly it works all the constipation poison, sour bile and waste from the tender, little bowels and gives you a well, playful child again.

Millions of mothers keep "California Fig Syrup" handy. They know a teaspoonful today saves a sick child tomorrow. Ask your druggist for genuine "California Fig Syrup" which has directions for babies and children of all ages, printed on bottle. Mother! You must say "California" or you may get an imitation fig syrup.—Adv.

COULD HARDLY STAND AT TIMES

Hips, Back and Legs Would Have That Tired Ache

Everett, Washington.—"For several years I have had trouble with the lowest part of my back and my hips and my legs would ache with that tired ache. I could hardly stand on my feet at times. I was always able to do my work although I did not feel good. I saw Lydia E. Pinkham's Vegetable Compound advertised and having heard several praise it I decided to try it. I feel first-rate at the present time. It has done wonders for me and I keep it in the house right along. I always recommend it to others who are sick and ailing."—Mrs. J. M. Stebler, 4032 High St., Everett, Washington.

To do any kind of work, or to play for that matter, is next to impossible if you are suffering from some form of female trouble. It may cause your back or your legs to ache, it may make you nervous and irritable. You may be able to keep up and around, but you do not feel good.

Lydia E. Pinkham's Vegetable Compound is a medicine for women. It is especially adapted to relieve the cause of the trouble and then these annoying pains, aches and "no good" feelings disappear.

It has done this for many, many women; why not give it a fair trial—now.

DYE BLOUSE OR BABY'S COAT IN DIAMOND DYES

"Diamond Dyes" add years of wear to worn, faded skirts, waists, coats, stockings, sweaters, coverings, hangings, draperies, everything. Every package contains directions so simple any woman can put new, rich, fadeless colors into her worn garments or draperies even if she has never dyed before. Just buy Diamond Dyes—no other kind—then your material will come out right, because Diamond Dyes are guaranteed not to streak, spot, fade, or run. Tell your druggist whether the material you wish to dye is wool or silk, or whether it is linen, cotton or mixed goods.—Adv.

Diamonds

AN INDICATION OF THRIFT

Wearing diamonds is one of the surest signs of thrift because they represent considerable value of a permanent nature.

A Buying Opportunity

We offer you right now better values than you will see again for years to come — Sparkling Blue - White Stones, that will increase in value steadily. Select them now.

PUETZ & PRATT

"The Little Store with the Big Values"

111 W. High St.

Catarrh Germs

Move Out When Hyomei Moves In

No stomach dosing. Hyomei is made chiefly of oil of eucalyptus taken from the eucalyptus forests of inland Australia and combined with other excellent antiseptics.

In inland Australia the atmosphere is so impregnated with balsam thrown out by the eucalyptus trees that germs do not thrive and in consequence coughs, colds, catarrh and other nose and throat affections are practically unknown.

Breathe Hyomei and get the same pleasant germ killing effect as you would in the eucalyptus forests.

Hyomei is sold by druggists everywhere and by The Thompson Drug Store on a guarantee of satisfaction or money refunded.—Adv.

When Your Corns Hurt Use "Gets-It"

Ends Corns and Calluses Quick

If so-called corn "cures" have only made your feet more sore and tender

don't despair. For instant, complete, permanent relief is guaranteed by the new method. A few drops of "Gets-It" removes any old or new hard or soft corn from any foot. It peels off in your fingers. Costs but a trifle everywhere. Recommended by all druggists. E. Lawrence & Co. Mfr., Chicago.

Sold in Lima by Hunter's 3 Stores, Green's Public Drug Store, Thompson's Drug Store, Klingler's Drug Store, A. J. Baldwin & Son.—Adv.

THE CITIZENS LOAN AND BUILDING CO. AN INSTITUTION FOR THRIFTY PEOPLE LIMA OHIO

PLAY SAFE

SAVINGS TALK NO. 65

The few who have won wealth through speculation are announced publicly through newspapers. But the thousands who have lost their all through speculation ARE SILENT and seldom heard of. A savings account is not a speculation but an investment.

5 PER CENT INTEREST

(And Sometimes an Extra)

Allowed on Savings Accounts. Your $1 deposits are as welcome as the $100 ones. We also issue 5 per cent certificates for sums of $100 or more.

CITIZENS BUILDING

209-11 North Main Street. Lima, Ohio.

THE AMERICAN HOME THE BEST BASIS OF SECURITY. FOR SAVINGS

Make plain foods better and you'll save

Use raisins to make plain foods more attractive and you can save food bills.

Add the raisin's zest to your rice pudding and bread pudding.

Serve raisins stewed with oatmeal to win little folks.

Flavor isn't always a matter of expense. Use the raisin's *charm*.

Sun-Maid Raisins should cost you no more than the following prices:

Seeded (in 15 oz. blue pkge.)—20c
Seedless (in 15 oz red pkge.)—18c
Seeded or Seedless (11 oz.)—15c

Always ask for

Sun-Maid Raisins

Kidney and Bladder Troubles Conquered or Money Back

For 40 years, said Dr. Carey, I have been prescribing my prescription No 777 (known for years as Marshroot) for kidney and bladder sickness and now that I have retired from active practice I have made arrangements with leading druggists to dispense this wonderful prescription at a moderate price, on the money back if dissatisfied plan.

Beware of kidney disease—thousands die of it every year who ought to be enjoying the blessings of life and health. Watch the symptoms. If you have specks floating before the eyes, puffy eyes, clammy feet or moist palms, backache or sideache, you ought to get a bottle of Dr Carey's Prescription No 777 right away.

It has wonderfully benefited tens of thousands of cases of kidney and bladder troubles and is the medicine you can always depend upon. Results are guaranteed.

NOTE—Dr Daniel G Carey was a practicing physician for many years and his great Prescription No 777 aided thousands of sufferers from kidney and bladder troubles. Hereafter you can always get this effective prescription in both liquid and tablet form at Hunter's 3 Stores, Thompson's 3 Drug Stores and all reliable pharmacists the country over.—Adv.

Fish and Oysters Prices for Friday and Saturday

—While 1,000 Pounds Last—

Catfish, skinned and headless 28c
Bull Heads, skinned and headless 25c
No. 1 Pickerel, dressed 30c
No. 1 Blue Pike, dressed ...20c
Yellow Perch, dressed 25c
Boneless Herring 22c
Salmon Trout, dressed 30c
Gray Trout, dressed 22c
Oysters, Standards, per qt .60c
Oysters, selects, per qt. 75c

Store Prices

Delivery 10c Per Order

Fulton Market

132 W. Spring St.

PHONE HIGH 1128

TRIAL TUBE FREE TO MEN SEND COUPON

We found 5 ways to better Shaving Cream

Gentlemen:

We are soap experts, and have been for 60 years. The leading toilet soap of the world—Palmolive—is one of our creations.

Years ago we set out to make a new-type Shaving Cream. We aimed to excel all others in five important ways.

We made up and tested 130 different formulas. Thus, step by step, we attained these results in Palmolive Shaving Cream.

These 5 effects

It multiplies itself in lather 250 times.

It acts quickly, softening the beard in one minute.

The lather maintains its creamy fullness for ten minutes on the face.

The bubbles are strong. They support the hairs for cutting, while weak bubbles let them fall down.

The blend of palm and olive oils makes the after effects delightful.

We ask you to test this Shaving Cream, as millions of men have done. Accept the free test we offer.

Do this in fairness to yourself and us. Learn what we have done to please you. Cut out the coupon now.

PALMOLIVE SHAVING CREAM

On Sale Everywhere

10 SHAVES FREE 1683

Simply insert your name and address and mail to THE PALMOLIVE COMPANY Dept. O-236, Milwaukee, U. S. A.

On Sale Everywhere

The Ultimate Safety

is reached thru the Federal Reserve System, of which we are a member. This system is really a great cooperative associate of the country's greatest banks, each pledged to help the others.

The government supervision and control is your assurance that its affairs will be properly conducted; banking with a Federal Reserve Bank is the mark of a shrewd business man, who realizes the value of what they have to offer.

The Old National Bank will be glad to serve you in any financial capacity.

4% COMPOUND INTEREST ON SAVINGS

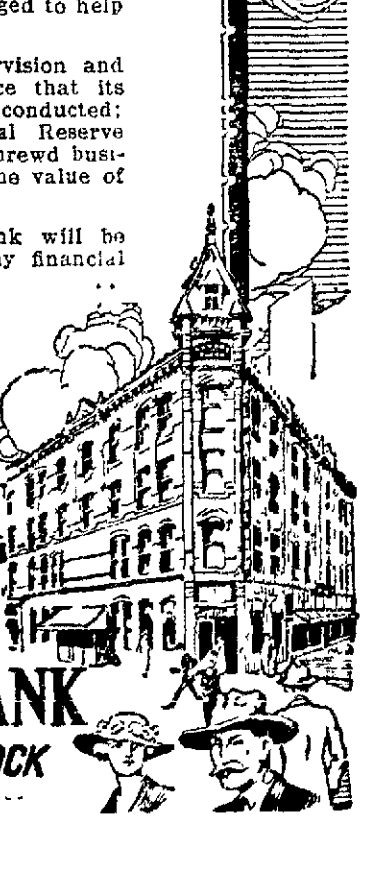

The OLD NATIONAL BANK

OPERA HOUSE BLOCK

LIMA, OHIO.

REPUBLICAN MEETING
MEMORIAL HALL
TONIGHT

NOVEMBER 2nd, 8 O CLOCK

SEN. FRANK B. WILLIS

—AND—

HARRIET TAYLOR UPTON

WILL SPEAK UPON TRE PARAMOUNT ISSUES CONFRONTING THE AMERICAN PEOPLE

EVERYBODY INVITED

Music by Gomer Male Quartet and City Band

H. E. GARLING, Chairman H. E. SIMONTON, Secretary

ALLEN COUNTY REPUBLICAN EXECUTIVE COMMITTEE

MARK'S REMODELING SALE

SECOND DEEP CUT

PRICES ARE SLASHED

— ON —

MEN'S AND YOUNG MEN'S SUITS & OVERCOATS

BOYS' SUITS AND OVERCOATS

FURNISHINGS AND SHOES

We must unload before remodeling. This is our sacrifice and your opportunity.

Remember the Place—67 Public Square

THE MEN'S STORE **M. MARKS** SHOES for the WHOLE FAMILY

NewspaperARCHIVE® NewspaperARCHIVE®

CHOIRS TO NUMBER 500 EACH

Songsters for Evangelistic Meet to be Organized

USHERS CORPS INCREASED

Three Hundred Workers Needed to Complete Tabernacle

Organization of the two choirs which are to aid in the Biederwolf evangelistic meetings beginning November 12 was effected at a meeting of the music committee Wednesday night.

It was decided to ask for two choirs of 500 each, it being planned to have them alternate at the meetings. The large number is sought to overcome absence of members. It is desired to keep the choir platform full.

Four lieutenants will be appointed to assist Rolla Mikesell, chairman of the committee, and one representative from each church will assist in recruiting the singers for the organizations. Churches will be asked to provide one-tenth of their membership as singers.

Organization of the usher's corps will be worked out at a meeting of the committee under C. V. Stephens Friday night. Two complete sets of ushers of 200 each will be needed and two groups of doortenders of 40 each are desired.

TO WORK SUNDAY

All those named to assist as ushers and door tenders are to meet at the tabernacle for their assignments. They will probably have their first workout at the prohibition mass meeting Sunday night.

While more workers were aiding in the work Thursday, it is necessary that the services of 300 men be obtained for one day or the tabernacle may not be ready for the Sunday night meeting.

Industrial firms are aiding to a great extent in the work. Fifteen workers from the Lima Telephone Co., strung the electric wires, and trucks from the Armstrong Storage Co. and the Cliff Wood Coal Co., hauled sawdust.

Prayer meetings numbering more than 75 were held Thursday morning in the various sections of the city. Total attendance was near 500.

Those scheduled for Friday include Mrs. J. C. Martin, Bellefontaine-av, Mrs Benson, Scott st, O. C. Odell, 875 Bellefontaine-av, Mr Hefner, 1100 Bellefontaine-av, Mrs Armstrong, Prospect-av, Mrs S. M. Williams, 708 W North-st, Mrs H. Frack, Allentown-rd, Mr D. Engholm, Roth-st, Mrs Light Greene, 718 N. Washington-st, Mrs O Sands, 226 W. Murphy-st, Mrs C H Bogardus, Cole-st and Sherman-av, Mrs J. L. Walther, 615 N Charles-st, Mrs. O. F. Sellers, 1012 Leland-av, Mrs A O Hotchkiss, 996 Richie-av; Mrs H C Lessinger, 847 Leland-av, Mrs Crist, 1160 Richie-av, Mrs O J. Grieve, 1120 Hazel-av, Mrs G. D Armentrout, 625 N Kenilworth-av, Mrs W. B McClaran, 130 S. Baxter-st, Mrs M D Owen, 701 W Elm-st, Mrs Ira Finicle, 522 S Metcalf-st, Mrs L Dickmon, 326 W. Spring-st, Mrs Grant Taylor, 406 S McDonald-st, Mrs W J Fitzgerald, 324 Woodlawn-av, Mrs P W. Crawford, 1113 W. Market-st, Mrs G S Wood, 303 S. Cole-st, Mr J. K Bannister, 120 S Jameson-av, Mrs H Crider, 319 S Jameson-av, Mrs J. W Greenslade, 595 W Market-st, Mrs Mullenhour, 393 S Charles-st, Mrs A Mericle, 239 S. Jameson-av, M M Boyles, 991 W North-st, Mrs Harry Pfeifer, 851 W. North-st, Mrs E. J Elemans, 325 Maple Lane-st, Mrs L Nance, 525 E Flanders-st, Mr B Stoltzfus, 825 N Jefferson-st, Mrs A F. Besser, 756 W Wayne-st, Mrs W Gaither, 815 N Union-st, Mrs P G Moore, 228 Brice-av, Mrs J Baxter, 609 S McDonald-st, Mrs Clara Jones, Adgate Flat, Apartment B, Mrs. Chas Parket, 815 Madison-av, Mrs Wm Runyan, 913 Madison-av, Mrs O P Haines, 612 Dingledine-av, Mrs Haley, 903 S. Atlantic-av, Mrs. A. Rutlidge, 1628 S Main-st, Mrs. R. I. Miller, 1149 W. High-st.

SOCIETY

Miss Veryl Myers, Church-st, was hostess to the members of the Theda Kappa Pi sorority, Wednesday evening.

Members of the sorority include Misses Mildred Downing, Bernice Weaver, Christine Baker, Luella Johns, Margaret Joy and Veryl Myers. Pledges are Misses Mabel Crabbe, Florence Sellers and Ysabelle Glentzer.

◊ ◊ ◊

Young Ladies' society of the First Congregational church will meet with Mrs. F. H. Wittenbrook, 413 Lincoln-av, Friday afternoon instead of Friday evening.

◊ ◊ ◊

Members of the Heureaux Temps club entertained their husbands with a 6 o'clock dinner at the Hotel Barr, Wednesday evening.

Places were marked for Mr. and Mrs Carl Komminsk, Mr and Mrs Foster Baker, Mr. and Mrs Warren Rudy, Mr. and Mrs O J. Neuman, Mr. and Mrs D. W. Brown, Mr and Mrs. R. R Moorman, Mr and Mrs O G. Place, Mr and Mrs. J. Edgar Smith, Mr and Mrs. Harry Baldwin, Mr. and Mrs Clem Crow, and Mr. and Mrs Carl Quist.

Following the dinner an evening of cards was enjoyed at the home of Mr. and Mrs Quist. Mr and Mrs. Moorman held high scores.

Next regular meeting will be held Thursday afternoon of next week at the Elks' Home with Mrs O J Neuman and Mrs. R. G. Kuhn as hostesses.

WILL GIVE FOUNTAIN

CLYDE, Ohio — Mrs. B K Soden of Chicago, widow of George Albert Soden will give a fountain to the village of Clyde, in memory of her husband, who spent his boyhood here.

Oh, Mr. Gallagher

Hilda Martino of the Ziegfeld Follies is named in the divorce suit brought against Ed Gallagher of Gallagher and Shean fame. Mrs Gallagher says she discovered this comely Follies girl in her husband's apartment. Now the song goes:

Don't you think that wedded bliss, never should come out like this?" 'Absolutely, Mr Gallagher." "Positively, Mr Shean."

SPECIAL SERVICES HELD AT DELPHOS CATHOLIC CHURCH

Six masses were read in St John's Catholic church in observance of All Souls Day. Three masses were read in the church by Rev Rupert, beginning at 6 a. m., while the other three were intoned in St John's chapel by Rev Burkhardt, also beginning at 6 a. m.

Hundreds of Delphos Catholics will participate in the annual pilgrimage Sunday afternoon to St John's cemetery. The dead will also be honored by special services on that day.

PROMINENT VETERAN DIES

CINCINNATI — Major Samuel A West, 78 who at the age of 19 became a major in the seventy-ninth Ohio Volunteer Infantry in the Civil War, died here.

JANITOR DENIES WIDOW'S STORY

(Continued From Page One)

she did not come here at 5 20 o'clock that afternoon. I remember that I had just returned with some ice and was putting it in the ice box. I had to chip it off because it was too big.

"She only stayed a minute that time.

"I saw her again about 7 o'clock when I went to her house. I asked her if she had any news and she said she had none. I stayed there a little while and talked. She did not seem to take it nearly as hard as I did."

Mills admitted that his wife "could have received letters from Hall without me seeing them." He denied he had ever been any nearer the Phillips farm where the bodies were found than "the landing bridge."

DIFFERENCE IN TIME

NEW BRUNSWICK, N. J.—(Associated Press).—Officials conducting the inquiry into the murder on September 14 of the Rev Edward Wheeler Hall and his choir leader, Mrs Eleanor Reinhardt Mills, declined to comment this morning on the interview given yesterday by Mrs Frances Stevens Hall to twenty newspaper men. Stenographic transcripts of the interview were in the hands of both Special Deputy Attorney General Wilbur A. Mott and his chief investigator, Detective James F. Mason.

The detective said, however, that two witnesses had stated that Mrs Hall entered her home at 2:10 a. m. on the morning after the murders instead of 3:30 a. m. as she told the newspaper men. He said also that these two witnesses said she was alone. Mrs Hall said her brother Willie Steven was with her.

Efforts were continued to identify the man described by Mrs. Jane Gibson, as the murderer.

* * *

MRS. HALL GIVES OUT STATEMENT

"I am innocent of any knowledge or complicity in the death of my husband," Mrs Francis N. Hall declared yesterday in an interview with newspaper men, in which she went frankly and fully into every detail of the Hall-Mills mystery.

Mrs Hall, who has been enigma since the tragedy on September 14, received newspaper men and answered any and all questions for an hour.

At the end of that time the composure which she showed at the beginning of the interview, was unruffled. The most searching questions had failed in any way to break down her story of her complete innocence.

She declared herself ready to meet Mrs Jane Gibson face to face and answer her charge that her pastor's widow was present at the double murder.

ANSWERS QUESTIONS

The questions and answers follow:

Q—Have you any comment to make, Mrs Hall, of that part of Mrs Gibson's statements in which she says you were present on the Phillips farm on the night of September 14?

A—What comment could I make? Of course that was not so, that was all.

Q—You weren't there?

A—I certainly was not.

Q—Did you leave your house on anything that night, except when you went out with your brother?

A—No.

Q—Will you tell us your movements as near as you can recollect, on the night of September 14, on that Friday?

A—Would you rather ask questions? Ask me what I was doing.

Q—Would you like me to split that question up? Will you tell us your movements on the night of September 14 as near as you can recollect?

A—On that evening?

Q—Yes.

A—We had our supper about 6.30 and went out on the porch for a little while. After that—I had Mr Hall's little niece with me, his brother was there and Mr Hall was here at supper time. I stayed out on the porch for a while and then a little later came in with his little girl that was with me and played games with her awhile until half past eight or a quarter to nine somewhere along there and put her to bed—went upstairs at least and put her to bed and came down again—somewhere around after 9. I should say and sat here in the library reading until about half past ten and then I went upstairs and prepared for bed and waited for Mr Hall to come in and I went to bed but did not go to sleep.

Q—And between the time that he left the house and the time that you went out with your brother in the early morning you did not at any time leave this house?

A—No.

Q—Do you know now Mrs Hall, from whom that telephone call was that evening?

A—They told me it was from Mrs Mills but I only know that from the outside.

Q—You did not overhear any of the conversation?

A—No.

Q—Have you ever been to the Phillips farm in your life that you know of?

A—I did not know until later that it was the old Derussey place. As a child I have been there twice.

Q—About how long were you absent from your house Thursday night?

A—It was about half past two when I dressed and got up and I was back here about half past three. It was about that time.

Mrs Hall sat motionless most of the time during the interview. Dressed in a simple black dress with a silk scarf thrown over her shoulders, her garb set off her white hair and pale complexion.

She answered questions in a low but audible voice. Once or twice she smiled.

ATTITUDE TOWARD DIVORCE

Only once did she object to a question. That was when her attitude toward divorce and what she would have done had she been informed of the pastor's romance with the choir singer was asked.

"I cannot answer that," she said firmly and that was all there was to it.

The pastor's widow explained her silence since the tragedy, by saying she had all her life sought to avoid publicity.

She said she wanted no one punished for the crime.

"I believe the murderer is not a fit person to be at large," she said, "but I have absolutely no feeling of vindictiveness."

At the end of the interview, she was calm and smiling as she said good-bye.

The interview took place in the front parlor of the Stevens home on Nichol av.

This was the home of Dr Hall also and there were knicknacks and ornaments about the place reminiscent of the pastor and his home life with Mrs Hall.

Some of the other questions follow, showing Mrs Hall's attitude toward the woman who is believed to have stolen her husband.

Q—Did anybody ever carry any tale to you or any gossip concerning your husband's relations with Mrs. Mills?

A—Absolutely nothing.

Q—No members of the church ever brought you a letter or telephoned to arouse your suspicions?

A—None whatever.

Q—Did you ever have any reason before this shooting to suspect your husband's relations, as far as Mrs. Mills is concerned?

A—Absolutely none.

Q—What is your feeling towards your husband?

A—I feel he is true to me.

Q—What is your feeling towards Mrs. Mills?

A—I do not know what to say.

Q—Do you feel at all inimical toward her in your heart?

A—I have no vindictive feeling.

Q—Have you any idea of any kind or any knowledge as to who might have done this thing?

A—I have absolutely no idea or have I had as near as I am sure as to motive.

Q—You are today without any direct knowledge that might clear up this crime in any way?

A—I have absolutely no knowledge.

Q—Did you ever have any feeling of enmity towards Mrs Mills?

A—None whatever.

Q—Did you ever quarrel with Mrs. Mills?

A—No.

You never had any reason to go to Mrs. Mills and protest to her about anything you had heard?

A—Never.

Q—Was there ever any enmity between Henry Stevens or any disagreement between Henry Stevens and your husband?

A—No.

Q—Or Willie and your husband?

A—Never.

Mrs. Hall declared she had nothing to suggest as to the identity of the murderer. She said there was nothing in Dr Hall's past life that would have given anyone cause for such a deed.

When asked why she had not offered a reward, Mrs. Hall made the following reply:

"I think it would be a most awful thing for some one to come out and tell about the murderer."

Asked what she meant by this, she countered by saying that while the guilty ones should of course be arrested, still she felt opposed to any unnecessary publicity.

LODGE NOTICES

A. I. U. No. 6. Important business session. Dancing and lunch after lodge. All members and friends welcome.
BOOSTER COMMITTEE

WHITE FISH COMING IN

PORT CLINTON, Ohio — The first of the white fish are coming in, and dealers expect a heavy run.

Itching, Irritating Skin

Worst Forms of Skin Troubles Quickly Relieved by Inexpensive Treatment

If you suffer with any skin trouble and the itching seems unbearable, do not think you have to use some greasy, unpleasant ointment to get relief. Try Hokara, a pure and pleasant ointment to get relief. Try Hokara, a pure and pleasant antiseptic cream—guaranteed to contain no grease, and has cleansing ingredients which vanish into the marred skin to do their healing and does not stay on the skin only to look bad and soil linen.

Hokara's power to relieve quickly any irritation of the skin and make it soft, white and beautiful might be called miraculous.

Minor skin troubles, such as pimples, blackheads, acne, barber's itch, etc., seem to disappear magically and Hokara with its potent healing qualities is a successful treatment in ending chronic skin diseases like salt rheum or eczema. It is possible for anyone to try Hokara and be convinced of its merit—simply because Hunter's 3 Stores, Green's Public Drug Store and all good druggists are selling a liberal sized jar for only 60 cents. It is sold on a guarantee of satisfaction or money back.

J. D. McCANN CO, Hornell, N. Y. —Adv.

USE NEWS WANT ADS FOR QUICK RESULTS.

This Beautiful and Convenient

SELLERS KITCHEN CABINETS

"The Best Servant in Your House"

AT LOWEST PRICE IN MANY YEARS!

FOR TWO DAYS MORE ONLY

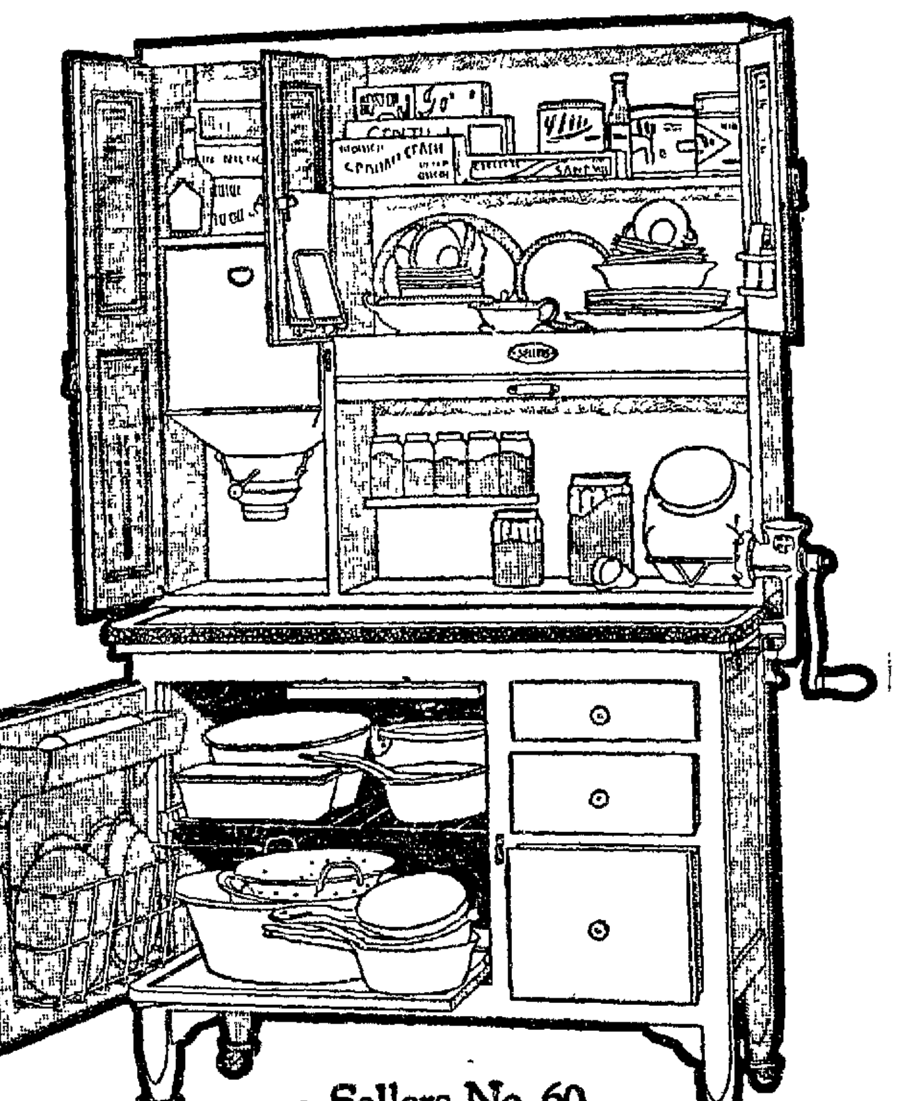

Sellers No. 60

Buy Now At Only $49^{85}

One Terms of Only $1.00 DOWN

Balance in Little Payments

Don't Work the Old-Fashioned Back-Breaking Way

DO not let your kitchen work make each day a drag. Come to this store. Buy one of these famous Sellers Kitchen Cabinets at this rock-bottom price.

Not in years have we been able to offer a genuine Sellers, with similar equipment, at such a low figure, and on such likable terms.

$1 DOWN Puts It In Your Kitchen

That is all you need pay. You get the unmatchable Sellers quality and beauty. You get Sellers acknowledged leadership in convenience. You get such wonderful improvements as the Automatic Base Shelf Extender; the Ant-Proof Casters; Extending Porceliron Work Table, etc.

Don't be a slave to your kitchen. Take advantage of this offer. Come in at once. All you need is a dollar.

If you are building a home, have a Sellers included in the kitchen plans. It costs only half as much as building in a kitchen dresser or cupboard. Besides, it has sanitary features and labor-saving conveniences that no built-in cabinet can possibly have.

THE Hoover-Bond CO
THE STORE OF THE PEOPLE

Political Advertisement

For State Senator
E. F. Ferguson
VAN WERT, OHIO
DEMOCRATIC CANDIDATE
32nd Ohio District

Believes that our first endeavors should be for the producer, both soil and shop, cutting expenses and old-fashioned governmental economy.

Endorses Vic Donahey's policy.
Election, Nov. 7, 1922

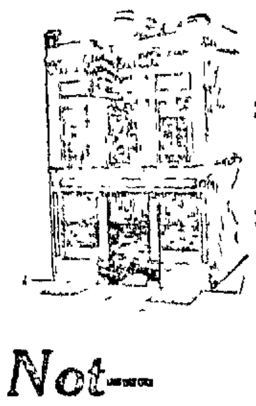

128 W. High St.

Not— "How Can I Spend"— But— "How Can I Save"—

This institution offers you the simplest and most convenient means of answering your query,—"how can I save?"

Conveniently and centrally located at 128 West High St., it is just the matter of a few moments of your time, to drop in and deposit a small amount at regular intervals,—every pay day, say, or oftener if you choose.

And remember, — Money makes money here.

SOUTHSIDE BUILDING & LOAN ASSOCIATION
128 WEST HIGH ST
LIMA OHIO

ROGERS GLASSES FIT THE EYES

Service As Constructed By Rogers

Is doing the thing that you want done, accurately, without your having to ask for it.

We make glasses so well that EVERYBODY interested is satisfied.

ROGERS EYESIGHT SPECIALIST
120 WEST MARKET STREET
Stores at Ft. Wayne, Ind., Springfield, Ill., and South Bend, Ind.

PYROS NE

For Ulcerated Gums and Infections of the Mouth.
A POWERFUL GERMICIDE AND ANTISEPTIC
An invaluable remedy for
Pyorrhoea

Promptly stops the formation of puss and checks bleeding of the gums by its astringent action. Tightens all loose teeth leaving the mouth in a fresh, healthy condition.

AT YOUR DRUGGIST

Your money will be refunded if you use two thirds of the bottle without relief, providing full directions have been followed.

I Restore Weak Men

By quickly stopping all drains on the system and by toning up the natural vigor.

No man need despair of a cure. It can be done.

Dr. Wm. Lockhart
Specialist
Genito-Urinary Diseases
114½ W Market St.
Telephone High 3775

If you can't call in the day-time do so in the evening.

PICTURE FRAMING

Have your Xmas pictures framed now before the rush. We have the most complete frame shop in Northwestern Ohio. Fine line of mouldings. Special thin picture glass and expert workmen.

SCHELLS
Book Store

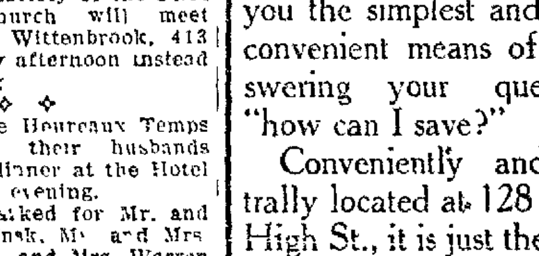

Why Not Be Satisfied?

SEALTS
Cleaner, Dyer, Furrier

MAIN 4747

"WE CLEAN EVERYTHING"

NewspaperARCHIVE®

NewspaperARCHIVE®

A N N O U N C I N G

The Lima News'

New $1,000 Advanced Reader Service

Travel Accident Policy

An Improved Policy at the Same Cost

75c a Year to Registered Readers of The News

THE NORTH AMERICAN ACCIDENT INSURANCE CO.
OF CHICAGO

Read These New Features

Boys and Girls Over 15 Years Eligible

Will pay the following amounts, subject to the terms of the policy, for death or injuries—

If Assured shall, during the term of One Year from the beginning of the insurance covering such Assured, as provided in Policy, by the wrecking or disablement of any railroad Passenger Car or Passenger Steamship or Steamboat, in or on which such Assured is traveling as a fare-paying passenger, or by the wrecking or disablement of any Public Omnibus, Street Railway Car, Taxicab, or Automobile Stage, which is being driven or operated, at the time of such wrecking or disablement, by a licensed driver plying for public hire, and in which such Assured is traveling as a fare-paying passenger, or by the wrecking or disablement of any private horse-drawn vehicle, or motor-driven car in which Assured is riding or driving, or by being accidentally thrown from such vehicle or car, suffer any of the specific losses set forth below, THE COMPANY WILL PAY the sum set opposite such loss:

SPECIFIC LOSSES	Value First Year Under Part I	Annual Increase Part I	Value After 5th Year Under Part I
For Loss of Life	$1,000.00	$100.00	$1,500.00
For Loss of Both Hands	1,000.00	100.00	1,500.00
For Loss of Both Feet	1,000.00	100.00	1,500.00
For Loss of Sight of Both Eyes	1,000.00	100.00	1,500.00
For Loss of One Hand and One Foot	1,000.00	100.00	1,500.00
For Loss of One Hand and Sight of One Eye	1,000.00	100.00	1,500.00
For Loss of One Foot and Sight of One Eye	1,000.00	100.00	1,500.00
For Loss of Either Hand	500.00	50.00	750.00
For Loss of Either Foot	500.00	50.00	750.00
For Loss of Sight of Either Eye	500.00	50.00	750.00

PART II.

Or, if the Insured shall, by being struck or knocked down or run over while riding a bicycle or while walking or standing on a public highway by a vehicle propelled by steam, cable, electricity, naphtha, gasoline, horse, compressed air or liquid power (excluding injuries sustained while working on a public highway or a railroad right of way or while on a railroad right of way in violation of law), suffer any of the specific losses set forth below in this Part II, the Company will pay the sum set opposite such loss:

SPECIFIC LOSSES	Value First Year Under Part II	Annual Increase Under Part II	Value After 5th Year Under Part II
For Loss of Life	$250.00	$25.00	$375.00
For Loss of Both Hands	250.00	25.00	375.00
For Loss of Both Feet	250.00	25.00	375.00
For Loss of Sight of Both Eyes	250.00	25.00	375.00
For Loss of One Hand and One Foot	250.00	25.00	375.00
For Loss of One Hand and Sight of One Eye	250.00	25.00	375.00
For Loss of One Foot and Sight of One Eye	250.00	25.00	375.00
For Loss of Either Hand	125.00	12.50	187.50
For Loss of Either Foot	125.00	12.50	187.50
For loss of Sight of Either Eye	125.00	12.50	187.50

Indemnity for loss of life as above set forth shall be payable to the Estate of the Insured

PART III.

If the Insured sustains injuries in any manner specified in Part I which shall not prove fatal or cause loss as aforesaid but shall immediately, continuously, and wholly disable and prevent the Insured from performing each and every duty pertaining to any and every kind of business, labor or occupation during the time of such disablement but not exceeding three consecutive months, the Company will pay indemnity at the rate of

Ten Dollars ($10.00) Per Week

PART IV.

Or, if the Insured sustains injuries in any manner specified in Part II which shall not prove fatal or cause loss as aforesaid but shall immediately, continuously, and wholly disable and prevent the Insuerd from performing each and every duty pertaining to any and every kind of business, labor or occupation during the time of such disablement but not exceeding seven consecutive weeks, the Company will pay indemnity at the rate of

Seven and 50-100 Dollars ($7.50) Per Week

PART V.

Fifty Per Cent Accumulation

Each consecutive renewal hereof will increase the amount of benefits herein provided for Death, Dismemberment, or Loss of Sight of the Insured incurred under conditions as described in Part I or II, at the rate of ten per cent. (10%) of the original amounts until fifty per cent. (50%) is thus added, and thereafter so long as this policy shall remain in force the insurance will be for the said original amounts in addition to the accumulations.

If You Are Not a Present Policy Holder Register at Once and Get This Protection

75c

a Year Pays for Your Policy

Pay Your Carrier Boy Each Week

NO RED TAPE—NO MEDICAL EXAMINATION—EVERY MAN OR WOMAN OVER 15 AND UNDER 70 YEARS ELIGIBLE

NewspaperARCHIVE® NewspaperARCHIVE®

The Lima News

AND TIMES-DEMOCRAT

E. R. DEACH, Editor

Entered at Lima, O., as second class mail matter. By mail where there is no Lima carrier. One year $5.00; six months $3.00; one month 50c.

MEMBERS OF THE ASSOCIATED PRESS

THE LEAVES IN THE STREET

ALL over the City of Lima, huge piles of leaves raked from lawns strew the streets. City Manager Byng knows the leaves are in the streets. A phone call is not necessary to inform City Hall they should be removed. Here you have city government down to the practical. The leaves are not removed promptly because there are no funds to keep employed an adequate street cleaning force.

But listep. Apply the present city dilemma to your home. Dad was making $200 a month, and from a certain patent he received $50 additional. The city had around $200,000 income; the saloons, 68 of them, paid a license of $1,000 each. Next year the City (dad if you will) will only have $110,000 income; and the patent (the saloons) no longer pay royalty. Now if Dad's salary was cut to $110 the month and his patent royalty had expired, like the saloon-tax, how would you and dad and the kiddies get along? You couldn't clean the leaves either. You couldn't give adequate protection to your bodies against evils, such as the city must give thru its health, police, fire and service organizations.

This is why the city, your city, your home, your protection asks you for a short period to vote it two mills extra tax levy. You and 40,306 other yous will be the beneficiaries. Not City Hall. The Lima News believes, knows—that Lima needs this two-mills levy. The Lima News is a heavy tax payer; there are thousands of smaller taxpayers than The Lima News. Yet it wants the opportunity of contributing two mills on every dollar of its taxable property. A tidy sum it will be, too. Won't you join with us in securing protection, health, cleanliness, efficiency? A city bankrupt is the poorest place in the world to live. We don't want Lima to be in that class. Vote "yes" on the city two-mill levy.

o o o o o

ELECT VIC DONAHEY

IN the selection of a Governor the same scrupulous care should be exercised by the voters of a state as is applied in the selection of a business manager for a large mercantile establishment or a manufacturing concern.

On Tuesday, November 7, the people of Ohio will select a business manager, to be known as the Governor. There are two candidates for the place. One of these, A. V. Donahey, of New Philadelphia, was chosen by the Democrats in the August primary. For eight years he was auditor of state and in that period of time saved his constituents nearly $500,000 by rejecting claims held to be illegal. He also recovered for the state many more thousands of dollars from oil and gas companies as royalties on coal and oil and gas taken from ministerial and school lands illegally.

Donahey was paid as auditor for eight years a total salary of $48,000. By his close application to the interests of Ohio and his scrupulous honesty, he saved sufficient money to pay the salaries of a large number of state officials. In 1920, as the candidate of his party for Governor, he ran 280,000 ahead of his ticket and was only defeated as a result of a landslide. On his record as auditor and upon specific promise to lighten the burdens of the taxpayer, he is again seeking the favor of the voters of Ohio.

His opponent, Carmi A. Thompson, Republican, of Cleveland, was Secretary of State some years ago. He is a millionaire, gaining his wealth for the most part during the war. He has endorsed the Governor Davis administration, called the most extravagant in the history of the state. The Republican platform endorses the Davis administration. The candidates on the Republican ticket endorse the Davis regime and Thompson says, in spite of the frightful administration of the past two years in Ohio, that "my election as Govenor and the entire Republican state ticket means that the taxpayers of Ohio will continue to receive one hundred cents' worth of government for every dollar of expenditure."

The people of Ohio owe it to themselves to elect Vic Donahey.

o o o o o o

AUTOS

THE Cleveland Trust Co. investigates and gives this description of the average purchaser of an auto:

He is a married man, 33 years old. He has a bank account and carries life insurance. He buys a $1400 car and pays $700 down. He pays the balance at the rate of $100 monthly. His monthly income is $350. He owns real estate in which his equity is $5000. He has personal property worth about $2000. This is not his first car.

According to this picture, average prosperity among Americans is higher than most of us imagine, since an auto is owned by, roughly 1 in each 10 Americans, or almost every other family.

ST. GEORGE AND THE DRAGON

SHORT ONES

An ounce of invention is worth a pound of work.

Sometimes we think mothballs draw moths.

All the eccentric dancers are not on the stage.

Health hint: Never practice on a trombone at midnight.

A cook tells us the most misunderstood thing is a prune.

The pessimist is never surprised when he is disappointed.

Now is the time to start something to swear off New Years.

Some towns are lucky. In New Orleans, a man shot a bootlegger.

"Work or Fight" was the war slogan and now we are doing both.

Honolulu's streak of bad luck has changed. A fire down there destroyed 4000 ukuleles.

Many a husband has to turn over a new leaf because his wife can read him like a new book.

Among shaky movements on foot are fall dance steps. All the girls are seconding the motions.

Ohio woman was fined $50 for pulling a neighbor's hair, but it may have been worth more.

Ambassador Harvey says women have no souls and manages to get his name in our paper again.

Irene Bordoni wants to start a kissing school. One school where pupils will love their teachers.

Less than two months until Christmas. It is time for father to begin discussing the poorhouse.

Germany is coming to the front in aviation. Some day she may slip something over on the French.

"You may eat chicken with your fingers," says etiquette hints. You may, but you may need a hatchet.

This year we beat England at golf, polo, rowing and rowing if you pronounce the fourth one right.

LIMA NEWS HEALTH SERVICE

Signed letters pertaining to personal health and hygiene, not to disease diagnosis or treatment, will be answered by Dr. Brady if a stamped, self addressed envelope is enclosed. Letters should be brief, and written in ink. Address letters to Dr. William Brady, care of The News.

BY DR. WILLIAM BRADY

THE BACHELOR WAY TO PREPARE WHEAT

It almost makes me blush now when I think how pure and unchastened my impulses and ambitions were when I launched into the practice of medicine in a quiet little village years ago. I recall how an old doctor there took me under his wing—or rather he allowed me to drive him out in the country to give his counsel in a case that had me treed— and as we ambled along the dusty road he pointed out many of his old patrons and assured me they were as "good as the wheat in the bin." It took me about four years to learn that the wheat in the bin is not necessarily very good—and I learned a lot in those four years.

Here is a bachelor, of all people, telling us how to prepare wheat to eat. Listen to the man go on:

"Your recipe for bran cookies, printed September 27 with a request for the prayers of the congregation for the early recovery of the beneficiaries of the recipe, was good. I want to recommend something I find equally effective as a preventive of constipation and much simpler. A person who is hatching it doesn't need a cook to prepare my remedy against the pill habit. He can do it himself.

"Take the whole wheat as you get it from the farmer or feed store, dry it out in a pan or can on the back of the stove, pick it clean of chaff and grind it in an ordinary coffee, or spice mill, not too fine. Then cook in a double boiler, and the longer it is cooked the better. Eat a generous dish of it two or three times a day, with milk or cream and sugar, or adding fruit such as apples stewed in quarters or berries of any kind, and you have something worth eating!"

F. J. A.

Another way to eat wheat is just to take a handful out of the bin, basket, box or bag and eat it.

Still another way is to wash the whole wheat with cold water, and then cook the unground wheat over night in a fireless cooker. Or if you have a fire going all night let it simmer until breakfast time. Still another way, vouched for by a lady cook this time, is to run the wheat thru a coffee mill, then cook it three hours in a steam cooker, stirring it every little while to keep it from sticking. Still another way is to boil the ground wheat for an hour or more at night, and then fry cakes of it for breakfast in the morning—this is second only to that most ineffable of all breakfast temptations, fried corn meal mush.

There is no part of the wheat kernel that not wholesome to eat and if less of it were habitually discarded from breads and cakes the people might save many millions of dollars now squandered annually for nostrums and treatments which, after all, do not cure the manifold minor ailments which undenatured wheat prevents.

QUESTIONS AND ANSWERS

Grow Thin.

Please tell me what to eat and what to avoid in order to grow thin.—L. C.

Answer—I cannot tell you that because, in the first place that isn't the way to grow thin. Then I do not know whether you are under 18 years of age. Finally, I do not know whether it would be at all advisable for you to reduce your weight, since you fail to mention your height, age and weight. Call again giving me the necessary information.

Salt for Headache

Some time ago you suggested taking common salt in some special form or manner for ordinary headache. Will you kindly repeat the suggestion, as this sees a harmless remedy if it will give any relief.—D. S. M.

AnswerCommon salt inclosed in hard capsules or made into hard coated pills or tablets, preferably salol coated, each containing 15 grains of salt, will often relieve ordinary pressure of "nervous" headache. Two tablets may be taken every five or ten minutes for half a dozen doses, washed down with a swallow of water. The only objection to taking the loose salt is that it would be likely to nauseate.

(Copyright, 1922)

POEMS YOU WILL ENJOY

By BERTON BRALEY

TOPICS

Let's talk of cabbages and kings,
Or ships or sealing-wax or shoes;
Or politics or motor-springs,
Or almost anything you choose;
Come on, speak up—knock or enthuse
On Mutt and Jeff, Rembrandt or Titian,
The Turkish Mess, the football news.
But let's not talk of Prohibition.

The world is full of many things,
Of books and papers to peruse,
Of soap, cigars and wedding rings,
Of strikes and fights men win or lose;
Then wherefore should we speak of booze?
It bores me unto inanition.
Discuss it? No sir! I refuse,
So let's not talk of Prohibition.

It is a subject some one brings
Into each group and then pursues
Until I simply long for wings
Which I in flight may swiftly use;
I get the willies and the blues
And quite without my own volition,
I sigh "Out on these would-be stews!"
Please let's NOT talk of Prohibition!

ENVOY

Don't talk to me of "Stills" and "Brews,"
For, frankly I state my position,
Unless my friendship you would lose,
Don't talk to me of Prohibition!

(Copyright, 1922)

Are You Drifting Without a Goal in Life?
Are You Lacking in Self Confidence?
Is Your Mind in Constant Conflict?

Perhaps you have never thought of these as being the mental kinks that have kept you from success.

Beginning next Monday evening, November 6, at 8 o'clock and continuing thru to Friday evening, November 10, a series of five

Free Lectures

will be given by

Dr. J. B. Clutterbuck

of Cleveland, on

"KNOW YOURSELF AND YOU CAN SUCCEED"

in the ASSEMBLY ROOM of the MOOSE CLUB

EVERYBODY WELCOME

Clarence H. Klinger

Democratic Candidate for

Prosecuting Attorney

ELECTION NOVEMBER 7, 1922

If elected to this office, I promise not 100% convictions, but 100% of honest effort.

CW BRAND COFFEE CW BRAND

A Breakfast Delight that starts your Day right

'ROUND LIMA HOUR BY HOUR

WITH APOLOGIES

(By OH. OH. JACKENRIM)

A Page from the Diary of An Antiquated Reporter: Up by phone at 6:20. In bare feet belowstairs. To fynd she at the other end wanted to know. If this were the house next to Mrs. Davis. She did not learn. Albeit, breakfasted avidly on sweet cakes. Thence out, bouyant and gay. Taxied down with Roy Dunn, he in fine fettle after an hour in his garden.

To the posie by accident. This being the first of ten when I must omit postal inquisitiveness. Clark Miller, and Billy Hoover slipped 'em over two strikes on me. Waved to W. R. Mumaugh, the eminent contractor.

To the office, whence came Rodney Clark, of the Lilly-white. Son of Prof. Walton, of olden tyme Lima days. In the home on South Main, which Bill Wheatley bot for Salvation Nell. We talked over the best oils for high-ored Fords. How they preferred a more substantial menu than automobiles.

Lunched on a fricassee, with orange marmalade. In the afternoon, took Frank Banta for a partner and won 10c from an ambitious male couple. The masqueraders getting ready, a young maiden, (albeit she was masked,) clingingly swathed in a ghost uniform, very eerie. Speaking of uniforms remynds me of nurses. When a Visiting N was called to a North Side home to aid after obstetrics. Asking the young mother where was the father. And she, poor thing, perplexed as among sly she had under suspicion. The brave V. N. much shocked justly thereat.

At evensong, the city coruscating in brummagen colors, women and song and hooch. Devotees of Eros. Many aphrodisiacal parties, entwining brazenly on our most noble thorofares. In one atrium, a couple with prospects. But speaking of marriages and getting married. A West Market-st husband went home. Shocked that the widow of his fryend dead only a few weeks had purchased two new motor coaches. So, he asked his spending-mate if she would do such a heinous crime, in such a short time. Surely, said she. In less. She would buy four new cars, not two. Naming them one each for her children, one for herself and one for the esteemed maid. Next day hubby bot three new cars. Which is service before deatn as I sees it.

Dined well on a highly invoiced lamb roast, with fresh mint sauce, Jersey potatoes, a tomat salad, and corn direct from Campbell's factory. The sweet reinforced plums, and banana pie. In the evening, to the theatre to greete old fryends, in McIntyre and Heath. And the best show I ever did see. Heath in his brave silks taking me back to Flaxy Cunningham, an aristocratic cullud henchman of boyhood days.

Thence afoot out the avenoo. And so home late, but in blissful gayety, to my twin bed

'ABE MARTIN

Some folks are universally disliked, an' others git excused 'cause its "jest ther way." "We'd go lots more'n we do, but we're hampered with a home," said Mrs. Lafe Bud, t'day.

CLIMALENE

SOFTENS WATER

SAVES SOAP

Cleaning Floors and Linoleum

Add a teaspoonful of Climalene to the water. It will save over half the soap otherwise necessary, and will make the task much easier. Will not harm varnished floors or linoleum.

In 12 oz. and 32 oz. packages

AT YOUR GROCER'S

Put Your X Mark Before the First "Yes"

(As on This Sample Ballot)

To Vote For **Light Wines And Beer** Mark Your Ballot Thus:

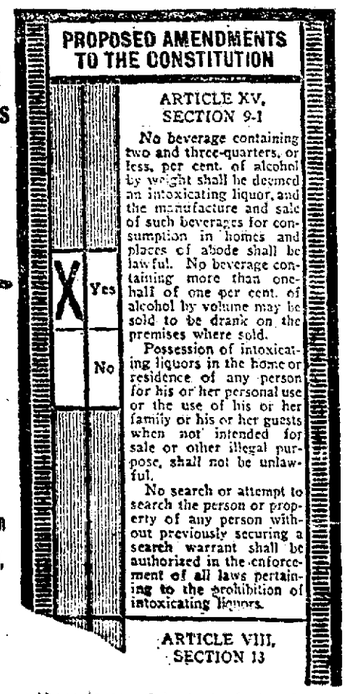

Election Nov. 7, 1922

Above is complete text of amendment.

It provides a sensible middle ground, demanded by and satisfactory to the temperate of all classes, who desire neither a return of old saloon conditions nor the continued sale of poisonous beverages.

THERE is a great hue and cry among professional prohibitionists that the United States Constitution will be nullified by the "Beer and Light Wine" Amendment. Nothing is further from the fact.

This amendment is directed to the modification of enforcement laws. Neither national nor state constitution defines "intoxicating liquor." The enforcement laws do. Those laws can and should be changed.

Whatever may be said of the Eighteenth Amendment, adopted while a vast number of voters were overseas unable to cast their ballots, it certainly cannot be said with any degree of truth that the people have by their vote or legislatures sanctioned the Volstead law. Modification of the Volstead law is now the demand of the country.

Through this proposed amendment Ohio people can express their views concretely. This vote is therefore of paramount importance. As things are now, any change in the Volstead law would leave Ohio quite as dry as it is today. Ohio people would not benefit from any such change unless and until this amendment, or one like it, is adopted.

Ohio Division,
Benedict Crowell, Chairman — F. W. Marcolin, Secretary
Association Against the Prohibition Amendment
Cleveland, Ohio

NEWSPAPER ARCHIVE®

SEE-SAWING FOR SEVEN DAYS, SEVEN NIGHTS

(BY JAMES W. DEAN)

NEW YORK.—(Special.) — Saw D. W. Griffith. He needs a haircut. "Haven't time to go to a barber's shop," he told me...Saw Beethoven compose his "Moonlight Sonata" for the little blind girl—on the screen.....Saw Jim Kirkwood in the flesh as a minister in "The Fool" and on the screen as a minister in "The Sin Flood"..Saw Jack Donahue in "Molly Darling," a musical comedy. He kept the audience in an uproar for five minutes without saying a word. That sort of pantomime would go big on the screen.....Saw Jackie Coogan in "Oliver Twist" for the second time. Worth seeing again.....Saw Richard Walton Tully. He was leaving for Europe to film preliminary scenes for "Trilby" in which Guy Bates Post will play Svengali..... Saw Charlotte Greenwood and others in second edition of "Music Box Revue." Can't understand why she doesn't make movie comics. A feminine Ichabod Crane....Saw "One Exciting Night." That's a good name for it. Not a great film, but it's different....Saw Buster Keaton again. Rather glum. Getting homesick for Hollywood and work..... Saw Gloria Swanson in "The Impossible Mrs. Bellew." Felt like I had wasted my time.....Saw a diver gig a deadly moray 40 feet under the sea. Also saw a shark swallow a bait without turning over to strike, as he is generally supposed to do. Would like to have been the cameraman who filmed "Wonders of the Sea"....Saw Lulu McGrath, mermaid, in "Wonders of the Sea." She's more beautiful than half the professional screen actresses..... Saw tears in the eyes of Alexander Woolcott, dramatic critic, at "The Fool" and he is veteran first nighter. First nighters are supposed to be the hardest boiled eggs in the world.....Saw Harry Brand, Hollywoodite, and he says you don't see three people on the streets of that burg after nine p. m. However, did you ever hear of one of these Hollywood entertainments being a block party?

Agnes Ayres. When she isn't swathed in ridiculous rags she's one of the screen's best actresses.

May McAvoy. "Sentimental Tommy" and "Clarence" are the only films in which she has had a real opportunity to act.

Here's "The Cowboy and the Lady" at the Quilna

YOU'RE going to like this new Mary Miles production. It's an appealing little thing adapt l from the play by Clyde Fitch, quite thrilling in certain spots, very well enacted and staged. There's somt wonderful scenery in Wyoming, where most of the drama is carried on, that is liable to make you discontented with city streets and cramped quarters, all beautifully photographed.

Who is the cowboy? Tom Moore. Who is the girl? Mary Miles Minter. And how did the twain meet? After this manner.

The nice little lady has a deep affliction in the way of a husband, who doesn't amount to a lot, and to whom she is forever giving another chance. Well, she decides that a little rest on her ranch in Wyoming, where he may forget Broadway and the effete East, will do him no harm, so to the ranch go the Westons.

In Wyoming, however, there blooms a wild Broadway rose who runs a soda fountain, behind which is a well stocked cabinet which does NOT contain soda water. There is also another product from the East, a cowboy who had his valet right with him, and who packed a mean wallop beneath well fitting and correct kid gloves. The cowboy saw and loved the lady. The lady? Likewise.

It seems that the foreman of the ranch had a crush on the Broadway rose, who was not at all exclusive. You know now that a good murder or something is in the air, and it all happens just as you think it will. Suspicion falls on the lady, and from here on the tale is humbly secreted in order that you may derive greater pleasure when you go to set it.

To my mind, Mary Miles Minter was never sweeter than as Jessica Weston, and Mr. Moore is more than acceptable as the deceptive cowboy. Viora Daniel as the "other woman" is splendid, as is Guy Oliver as her jealous swain. Not forgetting Robert Schable, the despicable husband, who doesn't disappear a bit too soon to suit you.

So "The Cowboy and the Lady" will undoubtedly prove of intrinsic worth to these of you who enjoy a really diversifying cinema.

At the Quilna for the remainder of the week.

Two Stars In "A Rogue's Romance"

Well, well!

We have with us today, ladies and gentlemen, two well known actors in a tale of the underworld, of master criminals, cabarets, Apaches and romance."

Of course you know as well as I do that the production was made before Rodolph became the idol of every high school girl in the United States. Hence, you have an opportunity to see him earnestly endeavoring to please because he wants to make good, not because he KNOWS he's good. You'll enjoy his work in the role of The Ferret, a dastardly criminal (criminals are all dastardly, are they not?)

In a nutshell, the story is of two romances, each fundamentally the same, yet each enacted in entirely different environments. It is like two tunes being played in different keys and to different tempo, showing that humanity in all its phases is practically the same.

Earle Williams is cast as Picard, the master criminal who, in spite of his criminal tendencies, has many qualities that make him a lovable character while Mr. Valentino, as the Ferret, denizen of cafes, etc. gives a realistic impersonation. Remember the tango he danced in "The Four Horsemen." He dances an Apache number in "A Rogue's Romance" that is quite, quite, graceful.

"A Rogue's Romance" is different, in a way, and for that reason, should easily please Lyric patrons. Being shown again today and until Sunday.

Mary Carr Tells of Playing "Silver Wings"

STORIES that possess a theme of love are most adaptable to the screen, believes Mary Carr, who plays the leading role in "Silver Wings, soon to appear at the Faurot, and who tells in this article why she was so deeply impressed with the beautiful sentiment that pervades the theme of the picture.

"The great number of screen followers seldom pause to contemplate whether their favorites have really led the lives that are often portroyed. In my latest and by far the best production, "Silver Wings," produced by William Fox, I have endeavored to render a performance such as only a real mother can accomplish. "Silver Wings" seems a fitting title for a photoplay in which my cares are soothed away. My own little daughter plays a part in the production.

Then Mr. Fox gave me the role of Mrs. Webb all to myself in "Silver Wings," where I could do all the crooning and sacrificing. The picture was eight months in the making and I started with three small youngsters—two boys and a girl—and 12 sub-title years had elapsed where little children don't fancy being put to sleep in rocking chairs and where it was unnecessary to coax them to sleep.

The role thrilled me. How well I remembered my own experience in raising six children and once again I brought my little tricks, long since discarded, into play. What a wonderful opportunity it was to play the soulful Mrs. Webb under the guidance of Jack Ford and Edwin Carewe. Once again I rocked children to sleep and sang the old songs, and when I saw the completed picture I viewed the part that I have always known—a real mother."

* * *

THEATRE DIRECTORY

AT THE FAUROT:

Starting today, a bill of genuine B. Keith vaudeville becomes effective at the Faurot Opera House, headlining Gene Green's Famous Jazz Orchestra. Four additional acts of unusual merit. Three performances daily.

* * *

AT THE SIGMA:

Bob Finlay and his Cinema Girls Revue, a snappy, well-staged offering, continues as the special attraction at the Sigma theatre. Also Pola Negri in "One Arabian Night" and a new two-reel comedy.

* * *

AT THE NEW ORPHEUM:

An entirely new program is being presented today by the Billy Allen Co. at the New Orpheum theatre, where "The Royal Chef" is the main attraction. Hal Kiter, assisted by the entire company is seen to good advantage in the offering.

* * *

AT THE MAJESTIC:

Marshall Neilan's unique drama "Bits of Life," which opens a three day engagement today at the Majestic theatre, has an unusually strong cast, including as it does, Lon Chaney and Wesley Barry. Also other features.

* * *

CLOSEUPS

Alice Lake has been engaged by Selznick to play in "A Dollar Down."

* * *

"When Civilization Failed" is the name of a new Leah Baird picture. It is adapted from a play called "All Mine," by Dorain Neve. Miss Baird's supporting cast includes Alec B. Francis, Walter McGrail, Richard Tucker, Bobby Bolder and Ruth Mitchell.

* * *

Remember Edith Roberts, who worked for Universal? She's making a picture for Vitagraph called "Trouble Buster."

* * *

Well—news of Marguerite Clayton! She's to play the leading feminine role with Harry Carey in the Robertson Pole screen version of "The Canyon of the Fools." Richard Matthew Halett wrote the novel.

* * *

Kate Lester, the grand dame of the films, has signed a long-term contract with Goldwyn.

Children Cry
FOR FLETCHER'S
CASTORIA

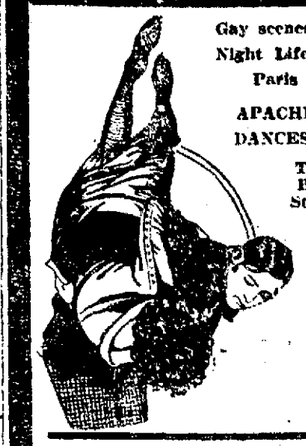

Gay scenes of Night Life in Paris

APACHE DANCES!

Two Big Stars

LYRIC

NOW PLAYING

SYMPHONY ORCHESTRA

RODOLPH VALENTINO

and EARLE WILLIAMS in

"A ROGUE'S ROMANCE"

A REAL DANCER IN HIS GREATEST DANCE

Night life in Paris with all its gaiety. A story of gay life in Paris with its cafes and taverns, its Latin quarter and its wonderful police system.

IT'S GOING TO TAKE LIMA BY STORM

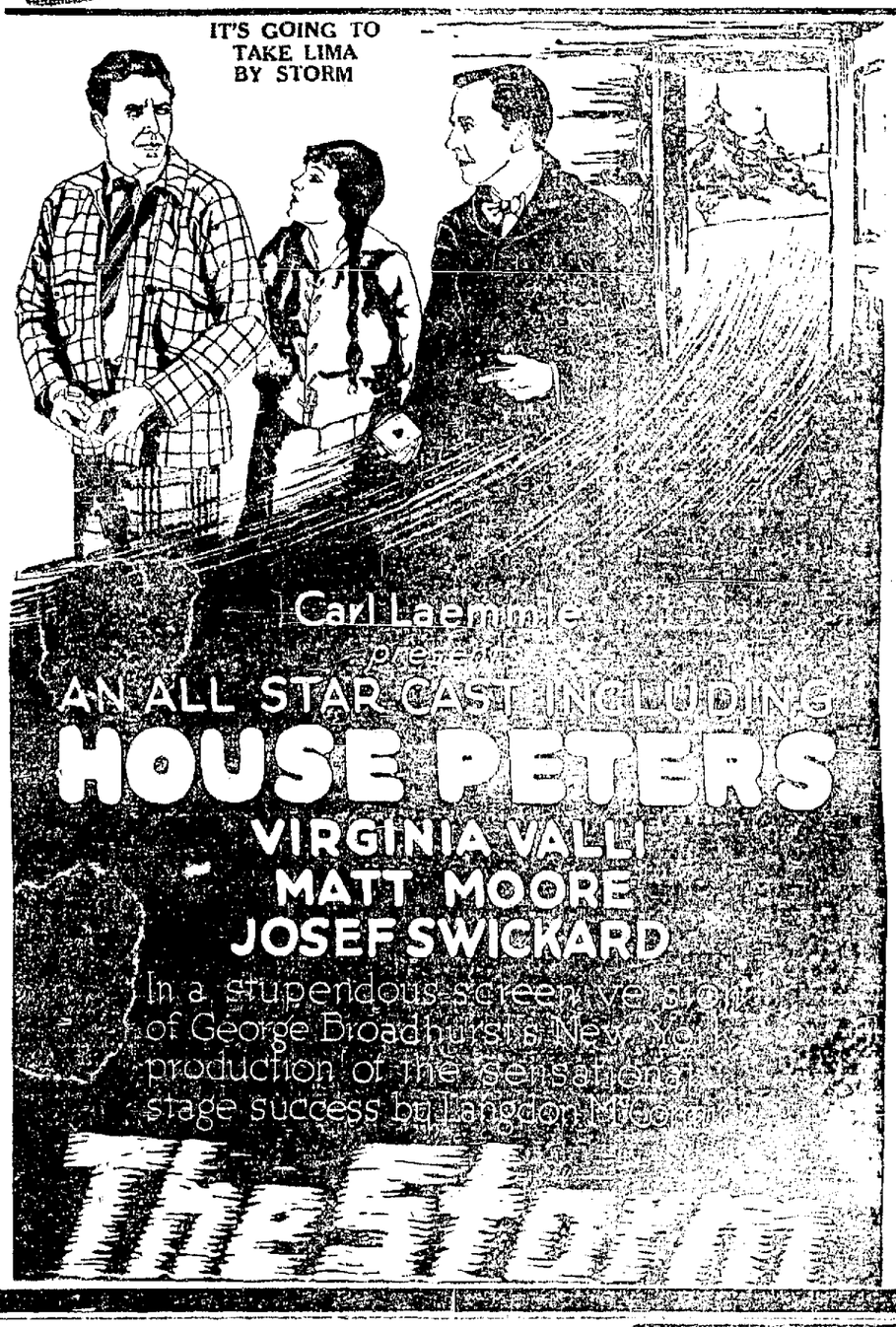

FAUROT OPERA HOUSE

Keith Vaudeville

Acts Direct From Keith's Theatres

A Big Time Headliner---

GENE GREEN AND 7 ?

A Surprise and Rare Treat for all Ages and Tastes

"THE RUNAWAYS"
Ottilie Conday, Jimmie Dunn and Deane Moore—
3 Musical Comedy Stars

"THE KNIGHT and his KNAVE"
A Sensational European Novelty Act

HARRY GILBERT
Character Snapshots

SHELDON SISTERS
"The Dainty Entertainers"

Special Comedy
"The Tin Bronco"

Matinees Daily, 2:00 O'clock—40c-25c

Evenings, 7:15-9:00—30c-50c-75c

EVERYBODY'S GOING TO THE

QUILNA
CHIEF OF LIMA THEATRES

MATINEES 10 & 15c

EVENINGS 10 & 25c

—TODAY'S PROGRAM AND TIME TABLE—

At 1:00, 3:00, 5:00, 7:00, 9:00 P. M.
THE QUILNA NEWS
Screening the Latest World Events

At 1:15, 3:15, 5:15, 7:15, 9:15 P. M.
THE PATHE REVIEW
Anna Ludmilla in Idyllic Dances—New York Game Farm—The Children of China—Vegetable Affinities—The Grotto of Lourdes (in Pathecolor).

At 1:30, 3:30, 5:30, 7:30, 9:30 P. M.
"OH, PROMISE ME!"
A New Christie Comedy With Neal Burns

At 1:55, 3:55, 5:55, 7:55, 9:55 P. M.
TOPICS OF THE DAY
Wit and Wisdom of the Press

At 2:00, 4:00, 6:00, 8:00, 10:00 P. M.
A New Paramount Picture
"The Cowboy and the Lady"
Nat Goodwin's Famous Stage Comedy
With
MARY MILES MINTER
and TOM MOORE

—NEXT SUNDAY—
THOMAS MEIGHAN
With LEATRICE JOY in
"THE MAN WHO SAW TOMORROW"

SIGMA
—TODAY—
"ONE ARABIAN NIGHT"
— and —
BOB FINLAY'S CINEMA GIRL REVIEW
TOMORROW AND SATURDAY
VIOLA DANA
— in —
"SEEING'S BELIEVING"
—a gay comedy of embarassments
— SUNDAY —
Thomas H. Ince's
Greatest Production
"SKIN DEEP"
This picture is dedicated and indorsed by the American Legion.
The cast includes
MILTON SILLS,
FLORENCE VIDOR
and MARCIA MANORS

MAJESTIC
Today, Tomorrow and Saturday
MARSHALL NEILAN
PRESENTS
"BITS OF LIFE"
With WESLEY BARRY
AND ALL STAR CAST
ALSO COMEDY

NEW SHOW TODAY!
NEW ORPHEUM
OUR STANDARD PRICES ARE:
DAILY MATINEE, 2:30 — 20c 30c
EVENING, 7:30 and 9:15 — 25c 35c 55c
Reserved

'THE ROYAL CHEF'
With HAL KITER and His Company of
25 PLAYERS 25
NEW VAUDEVILLE FEATURES
EXTRA! TONIGHT! EXTRA!
POULTRY NITE
After the First and Before the Second Show
Bigger and Better Than Ever
BUSTER KEATON IN ANOTHER SCREAM
A BIG TRIPLE SHOW
AND NO ADVANCE IN PRICE
We will be pleased to reserve your seats. Phone Main 3560

FAUROT OPERA HOUSE
4 DAYS ONLY
Starting Sunday

With youth and riches
and no one to stop you!
Would you dash down the primrose path and drink deep of the cup of life?
SEE The William Fox presentation of
Silver Wings
WITH MARY CARR

Scenario by Paul H. Sloane
Directed by EDWIN CAREWE AND JACK FORD

Use News Want Ads

The more you tell the quicker you sell

NewspaperARCHIVE®

NewspaperARCHIVE®

Society News

IN compliment to Miss Harriet Kelley, bride-elect of Parker Vickery, Springfield, Mass., Mrs. Charles A Black, W. Spring-st, welcomed a coterie of guests at her home at an attractively arranged 1 o'clock luncheon and miscellaneous shower, Thursday.

Yellow and white were carried out in the decorative effect and observed in every appointment detail. A large centerpiece, composed of yellow and white chrysanthemums graced the luncheon table while yellow candles tied with white tulle added a pleasing note. Baskets and vases of chrysanthemums were also effectively arranged thruout the rooms.

Guests for the enjoyable affair included Mrs. Fred Weinkauf, of Galena; Mrs. J. C. Kelley, Mrs. Roy Banta, Mrs. J. Robb Melly, Mrs. C. H. Klinger, Mrs. R. O. Woods, Mrs. C. S. Baxter, Mrs. Leah M. Butler, Mrs. Harry MacDonald, Miss Blanche Emicle, Miss Nell Kreite and the honor guest.

✧ ✧ ✧

Mrs. J. J. Pettler, Bredway, presided at a handsomely appointed 1 o'clock luncheon at the Elks' Home Thursday with the members of the Rambler's Bridge club and a group of other friends as guests.

An artistic color scheme of pink gold and black was used thruout in the appointment. Pink rosebuds formed the centerpieces at the luncheon tables and nut baskets carried out the prevailing color scheme. Tiny corsages made of dainty colored candies marked each cover.

Following the luncheon guests were invited to the west room, where an afternoon of bridge was enjoyed.

Guests other than members of the club included Mrs. Ralph Shrider, Mrs. Robert H. Mohr, Mrs. Bernard Blum, Mrs. G. J. C. Dunifon, Mrs. Donald Armstrong, Mrs. A. J. Amos, Mrs. M. P. Goetchius, Mrs. Thoburn Bowdle, Mrs. Lloyd LeFevre, Mrs. J. C. Nagelson, Mrs. T. A. Welsh, Mrs. P. J. Hobart, Mrs. Clarence H. Klinger and Mrs. S. Kleinheinz.

✧ ✧ ✧

Mrs. E. R. Linden-smith was appointed chairman of the committee in charge of the benefit bridge party to be given the latter part of the month by the Mercy Circle of King's Daughters at the November meeting Wednesday with Mrs. Henry E. Buck, W. Market-st. Other members of the committee include Mrs. C. C. Mosher, Mrs. E. J. Curtis, Mrs. Francis Purdon, Mrs. Carl Fletcher, Mrs. S. F. Coleman and Mrs. A. L. Jones.

The morning was devoted to the folding of bandages for the Red Cross while the afternoon was given over to business. The circle voted to give $50 to the Y. W. C. A. as well as $50 to the Red Cross.

Mrs. Lester Pratt gave an interesting resume of the 29th international convention of the King's Daughters held in Granville in October. Mrs. Kent W. Hughes, Mrs. Frank Boone and Mrs. Pratt were in attendance at the convention.

Mrs. T. B. Greene, Mrs. Harry Wright and Mrs. H. M. Crawford have been elected to membership in Mercy Circle. Miss Katherine Deitz, national Y. W. C. A. field worker was present at Wednesday's meeting. The assistant hostesses were Mrs. Lester Pratt, Mrs. M. P. Colt and Mrs. Frank Moke.

Next meeting will be held with Mrs. C. O. Sullivan, Nye-st, December 6th. Assistant hostesses will be Mrs. T. R. Terwilliger, Mrs. E. C. Baird and Mrs. E. R. Lindensmith.

✧ ✧ ✧

Young People's Bible class of Trinity M. E. church will meet at the home of Earl Hulburt, W. Wayne-st Friday evening for a social gathering.

✧ ✧ ✧

Mrs. H. P. Dean, Shawnee and her guest, Mrs. Joseph M. Loeb, Beaumont, Tex., are home from a two weeks' stay in New York.

✧ ✧ ✧

Miss Dorothy Kahle, W. Market-st, will leave Friday for South Bend, Ind., to visit over the week-end with friends. Miss Kahle will attend the Notre Dame-Indiana football game, Saturday.

✧ ✧ ✧

Mrs. G. F. Gurley (Bess Sharpley), Pittsburg, will arrive in this city Thursday evening for a week's stay with her parents, Mr. and Mrs. H. G. Sharpley, S. Cole-st.

✧ ✧ ✧

Mr. and Mrs. Lovett welcomed the members of Progress Council No. 3468 S. B. A., Tuesday evening at a masquerade party at their country home. Games and various amusements were enjoyed and at a late hour light refreshments were served.

✧ ✧ ✧

Mrs. Dwight McBeth, S. West-st, was hostess to the members of the Jollyette Euchre club, Wednesday evening. At the conclusion of the playing with Mrs. Bryon Beam and Mrs. H. L. Teal holding high scores the hostess served a dainty lunch.

Next meeting will be held Wednesday, November 15th with Mrs. H. L. Teal, N. Baxter-st.

✧ ✧ ✧

Miss Genevieve Cullen, E. Circular-st, opened her home to members of the Zenda Shen club, Wednesday evening. Following the five hundred game, in which Miss Alice Gonella was successful and Miss Alvina Cardosi was consoled, the hostess served a dainty two course luncheon.

Members included Miss Margaret McFadden, Miss Clara De Curtin, Miss Esther Wagner, Miss Betty Dugan, Miss Alice Gonella, Miss Dorothy Stolzenbach, Miss Alvina Cardosi, Miss Eula Fisher and the hostess.

The next meeting will be held in a fortnight.

✧ ✧ ✧

Mr. and Mrs. R. O. Bigley, W. Market-st, and Charles Strayer, DeGraff, have returned from a motor trip to Danville, Ill., where they visited with Mr. and Mrs. James Sparks.

✧ ✧ ✧

Miss Laura Thomas will entertain the members of the Philathea Class of the First Baptist church with a dinner at the home of Mrs. Curtiss White, 619 W. Spring-st, Friday evening. Officers will be elected at this time.

✧ ✧ ✧

A mass meeting, which will be opened to all women who are desirous to learn how to mark the ballot, will be held at the public library Friday at 2.30 p. m. It is urged that all women, who are not thoroly acquainted with the essentials in voting, will avail themselves of this opportunity.

✧ ✧ ✧

Mrs. H. L. Breckenridge, W. Market-st, entertained a few friends at an informal luncheon Thursday at the Elks' Home for the pleasure of Mrs. Phillip Ewens, Chicago, sister of Mrs. Frank G. Wright.

SOCIAL EVENTS

THURSDAY

Mrs. Gail Parmenter and Mrs. George Parmenter entertain with an evening of bridge.

FRIDAY

Mrs. Harry W. Fenton entertains informally at bridge for the pleasure of Miss Sarah Markley and Mrs. Grace Beamer.

CLUB CALENDAR

FRIDAY

Ladies' Social club of the U. C. L., Mrs. S. B. McGinnis.

Philathea Class of First Baptist church entertained at dinner by Miss Laura Thomas at the home of Mrs. Curtis White.

T and T club, Mr. and Mrs. N. W. Cunningham.

Young Ladies' society of the First Congregational church, Mrs. F. H. Wittenbrook, afternoon.

Altrurian club, Mrs. H. M. Julie.

Woman's Missionary society of the Central Church of Christ, Mrs. J. C. Breentinger, 2.30 p. m.

Class No. 4 of the First Christian church, Mrs. William Knipp, afternoon.

Good Cheer class of Market Street Presbyterian church, masquerade party in the new dining room.

✧ ✧ ✧

Business College Literary club opened its season's activities with a masquerade dance in the College Building the first of the week.

The room was made attractive with Hallowe'en decorations and baskets of yellow chrysanthemums.

A five piece orchestra furnished the music and at a late hour light refreshments were served. Cards, fortune telling and games were also enjoyed and Miss Florence Boggs and Edward Murdock were awarded prizes for being the best attired.

Other social affairs are being arranged for the near future, to which all former students will be cordially invited.

✧ ✧ ✧

Miss Julia Miller was hostess to the members of the "San Parlel" club, Wednesday evening.

Five hundred was the diversion and at the close of the playing with Misses Mildred Young and Miss Margaret Slade holding high scores, the hostess served a dainty luncheon. A color scheme of pink and white predominated, Miss Anna O'Connor was the only guest.

Members present included Misses Nell Miller, Cleta White, Harriet McIlvaie, Marie Franklin, Mildred McClain, Thelma Burgoon, Helen Mahler, Gladys Leisure, Mildred Young, Margaret Slade, Geneva Growden and Julia Miller.

Next meeting will be held with Miss Marie Franklin, W. High-st, November 15th.

✧ ✧ ✧

Honoring the birthday anniversary of her little daughter, Nancy, Mrs. Warren J. McLaughlin, W. Elm-st, welcomed a group of 40 little folks at her home Wednesday afternoon at an enjoyable affair.

Various games were enjoyed and a delicious repast was served, Hallowe'en appointments being used. Hallowe'en baskets filled with candies were given as favors.

Mrs. McLaughlin was assisted by Mrs. John E. Galvin, Mrs. Thomas D. McLaughlin and Mrs. Allan D. Kunsely.

Miss Corinne Burroughs, W. North-st, was hostess at an informal bridge party at her home, Wednesday evening. The rooms were artistically decorated with appointments, suggestive of the Hallowe'en season.

At the close of the playing, with Miss Edith Laughlin holding high score, the guests were invited to the dining room, where a buffet luncheon was served. Yellow pom-poms centered the dining room table, while orange and black candles were placed at either end. The hostess was assisted by Mrs. P. L. Burroughs and Miss Irene Clark.

Guests included Misses Dorothy Hunter, Jeanette Stolzenbach, Geraldine Magann, Helen Johnson, Edith and Sara Laughlin, Hope Hollister, Gertrude Boose, Florence Price, Abigail Sullivan and Dorothy Kahle.

✧ ✧ ✧

Mr. Felix Haveman and Mrs. Edward Merseman, Celina, entertained with attractively appointed luncheon-bridge at the Haveman home, E. Livingston-st, Celina, Thursday.

Among Lima guests present were Mrs. W. L. Aigire, Mrs. P. A. Kahle, Mrs. Walter Renz, Mrs. F. P. O'Connor, Mrs. Harry E. Goldsberry, Mrs. Carl Snook, Mrs. William Renz, Mrs. T. J. Edwards, Mrs. E. H. Hawisher, Mrs. W. F. Hoover, Mrs. M. J. Lynch, Mrs. Charles Hammod, Mrs. Vernon A. Fisher and Mrs. Val Kohl.

✧ ✧ ✧

Mr. and Mrs. Charles A. Black, W. Spring-st, will motor to Cincinnati Saturday to visit over the week-end with their son, James, a student at the Cincinnati Art Academy.

✧ ✧ ✧

Mrs. Harry W. Fenton, Lowe-av, will entertain informally with two tables of bridge, Friday afternoon in compliment to Miss Sarah Markley, Roanoke, Va., and Miss Grace Beamer, Detroit.

✧ ✧ ✧

Members of the Win One Class of the First Baptist church were entertained Tuesday by Mrs. C. E. Walters at the Children's Home. Thirty-five members and guests were present. During the forepart of the afternoon the members of the class were taken thru the home. A business session and social hour followed.

✧ ✧ ✧

An enjoyable Hallowe'en party was given Monday evening at the country home of Mr. and Mrs. L. F. Brower, when the members of Division No. 2 of St. Paul's Lutheran church were entertained. Games, music and contests were the amusements and at a late hour delicious refreshments were served.

✧ ✧ ✧

Mrs. Percy Hickling, Washington, D. C., house-guest of Mrs. John L. Cable, was complimented Thursday when Mrs. P. M. Hulsken, State-st, entertained with an artistically appointed luncheon-bridge in the lounge at the Hotel Norval.

✧ ✧ ✧

A meeting of all the committees in charge of the coming district meeting of the City Federation of Women's clubs, will meet at the Hotel Argonne Monday at 7:30 p. m.

✧ ✧ ✧

Miss Olive Johnson, public health nurse of the American Red Cross Nursing Division and Miss Katherine Reilly, representative of the Ohio Health Field and the City Board of Health, are in Columbus in attendance at the Ohio Welfare association convention, which is now in session.

Miss Johnson and Miss Reilly will make an effort to bring the 1923 convention to this city.

✧ ✧ ✧

Mrs. George Parmenter and Miss Gail Parmenter will entertain with an evening of bridge Thursday at the Parmenter home on Richie-av.

✧ ✧ ✧

Daughters of the American Revolution will meet at the Hotel Argonne Sturday afternoon. Hostesses for the occasion will be Mrs. A. D. Peters, Mrs. J. E. Sullivan and Mrs. George Clayton.

HONEYMOONERS ABROAD

Jack and Edna In First Tilt

By ZOE BECKLEY

Jack answered the question in Edna's eyes by handing her a telegram.

"Herr Duryea," it said, "Welcome to Berlin. You will find everything ready. Also congratulate me on big order just secured Berlin office. Felicitations to Frau Duryea. Victor Cousins."

Her glow of shopping excitement extinguished, Edna groped for a consoling thought.

"At least," she offered, struggling to keep down depression, "he's got a good order for the firm."

Jack's face flushed with anger.

"Only a sop—but a clever one! If he lets some of the business come to us—business that is ours by rights—he can say the tide has turned and maybe the people at home will believe him.

"But I know the boom will last only as long as he is being watched. He's keen all right. Must have done a heap of bribing at Rome to find out which direction we took. But if we sneak straight off to the Paris office and—"

Somehow Edna's silence made itself felt. Jack halted, realizing that again he was snatching her away from everything she had hoped to enjoy.

"Oh, Eddy—it is tough on you, I know. But it's just as rotten for me. I want to enjoy these places with you. But what can I do? I can't fall down on my job just to enjoy myself?"

Edna threw off her things and began feverishly to pack, feeling that if she spoke she would cry.

"But I can't, can I?" Jack persisted, face drawn with anxiety.

Edna tried to smile.

"No, Jack, you can't. Business first. The rest nowhere. I realize it. But I also know that the two won't mix. Let's just call it a business trip and I shan't expect anything else."

Jack's face brightened.

"Listen, dear, if I put this investigation over, I'm dead sure the firm'll give us a corking trip later," he pleaded.

"I'LL FACE COUSINS AND LAY MY CARDS ON THE TABLE!"

"When will that be, Jack?"

"Why, when—if—" he stopped blankly. "Of course there's no telling exactly when—"

Edna smiled grimly and stared ahead—at the fading vision of her honeymoon's wane. There could be no second one of perfect sweetness. Honeymoons come but once.

Jack felt only her silence, and was stung by it.

"Very well, Edna," he said in a flat tone, "we'll stay here. You go shopping and enjoy yourself. I'll face Cousins and lay my cards on the table. We'll stop pretending and bring the fight into the open!"

And before his wife could speak, he rushed from the room.

(To Be Continued)

(Copyright, 1922).

SUSIE SMART'S ADVICE

Dear Miss Smart:

I WENT with a young man for two years. We both loved each other and were engaged for one year. Then he moved to another city and he has never written to me but twice since he left and then he gave me no address. He has never said he doesn't care but his actions show plainly that he doesn't. When he was home for a visit the last time he just spoke to me and that was all. He never gave me a ring because we were saving for a home. Should I ask him for my freedom the next time I see him? I love him and feel as tho it would kill me to give him up.

BLUE EYES.

I AM afraid, Blue Eyes, that your freedom is "yours for the asking." In fact, judging from your letter it seems that the young man seems to assume that you already have your freedom and that you are bound to him in no way.

The fact that your "supposed to be" fiance has only honored you with an occasional missive is sufficient proof that his devotion for you is far from ardent.

You state that when the young man was home on a visit he merely spoke to you. Certainly you wouldn't want to consider yourself engaged to a man, who wouldn't even extend you the courtesy of a mere friend or acquaintance.

Perhaps you still retain an admiration for this man but by interesting yourself in others you will be able to overcome this love.

✧ ✧ ✧

Dear Miss Smart:

I have accepted an invitation to a dance and now I don't want to go. I haven't any real reason except that I don't care for this man and don't want to go. How can I break the engagement?

JANE.

For shame Jane! That is very rude of you. The more considerate and sensible thing for you to have done would have been to refuse the invitation at the time it was offered. It would have been less awkward to do it then than now. However, if you are determined not to go write a note to the young man and offer an explanation of some kind. Do it immediately so that he may have an opportunity to invite another girl in the event that he cares to.

BROADCLOTH, ERMINE

White broadcloth nad ermine are combined in a very charming coat dress. Wide cuffs and the long narrow collar which reaches to the waistline are of the fur. The gown is on straight, easy lines and is worn with a stunning turban of draped black velvet nad silver.

BOWN SATIN COSTUMES

Satin costumes in brown instead of black are seen along Fifth-av worn with fur scarfs. The skirts usually are made circular with long sides and are frequently embroidered with metallic threads.

FOR PALM BEACH

It is said that the favorite Palm Beach frock of this season will be the straightline frock of white crepe de chine embroidered with a monogram. Such gowns are being prepared in quantities.

There is constant danger in an oily skin

A certain amount of oil in your skin is necessary to keep it smooth and supple.

But *too much oil* actually tends to promote an unhealthy condition. *A skin that is too oily is constantly liable to infection from dust and dirt.*

You can correct an oily skin by using *each night* the following simple treatment:

FIRST cleanse your skin by washing in the usual way with Woodbury's Facial Soap and lukewarm water. Wipe off the surplus moisture, but leave the face slightly damp.

Then, with warm water work up a heavy lather of Woodbury's Facial Soap in your hands.

Apply it to your face and rub it into the pores thoroughly—always with an upward and outward motion.

Rinse first with warm water, then with cold—the colder the better.

If possible, rub your face for thirty seconds with a piece of ice.

GET a cake of Woodbury's today, and begin this treatment tonight. A 25-cent cake of Woodbury's will last for a month or six weeks.

WOODBURY'S FACIAL SOAP

Copyright, 1922, by The Andrew Jergens Co.

In Lima Nowadays IT'S THE ALIS SHOP

Operating the Leiser Co.

North St. Main St.

For Misses' and Women's Smart Apparel

THE underlying theme of ALIS Fashions is Exclusiveness---Revealing not vast assortments of every wanted style, but rather selected groups of fashion approved modes destined for the Alis Clientele.

"EXCLUSIVE BUT NOT EXPENSIVE"

NEWSPAPER ARCHIVE®

THE FLAMING JEWEL

By ROBERT W. CHAMBERS

(Continued From Our Last Issue)

EPISODE TEN

The Twilight of Mike

CHAPTER I

When Quintana turned like an enraged snake on Sard and drove him to his destruction, he would have killed and robbed the frightened diamond broker had he dared risk the shot He had intended to do this anyway sooner or later. But with the noise of the hunting dogs filling the forest, Quintana was afraid to fire

About an hour later Quintana was seen, challenged, chased and shot at by State Trooper Lannis.

Quintana ran And what with the dense growth of seedling beech and oak and the heavily falling birch and poplar leaves, Lannis lost Quintana and then his trail.

The State Trooper had left his horse at the cross-roads near the scene of Darragh's masked exploit, where he had stopped and robbed Sard—and now Lannis hastened back to find and mount his horse, and gallop straight into the first growth timber

There was no sound of dogs when Lannis rode in on the narrow, spotted trail whence he had flushed Quintana into the dense growth of saplings that bordered it.

Once very very far away westward in the direction of Star Pond he fancied he heard a faint vibration in the air that might have been hounds baying

He was right And at that very moment Sard was dying, horribly, among two trapped otters as big and fierce as the dogs that had driven them into the drain.

Somewhere among the birches between him and Star Pond, was Harrod Place And the idea occurred to him that Quintana might have ventured to ask food and shelter there Yet that was not likely because Trooper Stormont had called him that morning on the telephone from the Hatchery Lodge However to reassure himself, Lannis rode as far as Harrod Place, and found game wardens on duty along the line

Then he turned west and trotted a mount down to the hatchery, where he saw Ralph Wier, the superintendent standing outside the lodge talking to his assistant, George Fry

When Lannis rode up on the opposite side of the brook, he called across to Wier

'You haven't seen anything of a crooked outfit around here, have you Ralph? I'm looking for that kind

'See here' said the superintendent 'I don't know but George Fry may have seen one of your guys come over and he'll tell you what happened George!'

Fry's face seemed agitated he looked up at the State Trooper with the flush of tears in his face and pointed at the rifle across his saddle

'It did that!' he said excitedly 'I'd have brought in a live one!'

'Where did you see him?' inquired Lannis

'Just west of the Scaur, about an hour and a half ago I was stockin' the head of Scaur Brook with fingerlings You know how it is in the wood I kinda felt somebody near And by cracky!—there stood a man with a big, black automatic pistol, and he had a bead on my belly

'Well' said I 'what's troubling you and your gun, my friend?'—I was that astonished

He was a slim-built, powerful guy with a foreign face and voice and way He wanted to know if he had the honor—as he put it—to introduce himself to a detective or

"THIS WILL PAY YOUR GENTLEMAN FOR HIS GUN AND CLOTHING."

game constable, or a friend of Mike Clinch.

"I told him I wasn't any of these, and that I worked in a private hatchery; and he called me a liar."

Young Fry's face flushed and his voice began to quiver:

"That's the way he misused me, and he backed me into the shanty and I had to sit down with both hands up Then he filled my pack-basket with grub, and took my ax, and strapped my kit onto his back. . . And talking all the time in his mean, sneery, foreign way—and I guess he thought he was funny, for he laughed at his own jokes

"He told me his name was Quintana, and that he ought to shoot me for a rat, but wouldn't because of the stink Then he said he was going to do a quick job that the police were too cowardly to do—that he was a-going to find Mike Clinch down to Drowned Valley and kill him, and if he could catch Mike's daughter, too, he'd spoil her face for life—"

"What next?" demanded the Trooper impatiently. "Tell your story and quit thinking how you were misused!"

"He told me to stay in the shanty for an hour or he'd do for me good," cried Fry. . "Once I got up and went to the door, and there he stood by the brook, wolfing my lunch with both hands. I tell you he cursed and drove me, like a dog, inside with his big pistol—my God—like a dog. . . .

"Then, the next time I took a chance he was gone . And I beat it here to get me a rifle—" The boy broke down and sobbed· "He drove me around—like a dog—he did—"

"You leave that to me," interrupted Lannis sharply And, to Wier "You and George had better get a gun apiece That fellow might come back here or go to Harrod Place if we starve him out"

Wier said to Fry· "Go up to Harrod Place and tell Jansen your story and bring back two 45-70's. . . And quit sniveling. . . . You may get a shot at him yet."

Behind the curtains of her open window Eve Strayer, lying on her bed had heard every word.

Crouched there beside her pillow she peered out and saw Trooper Lannis ride away, saw the Fry boy start toward Harrod Place on a run; saw Ralph Wier watch them out of sight and then turn and re-enter the lodge

Wrapped in Darragh's big blanket robe she got off the bed and opened her chamber door as Wier was passing thru the living-room.

"Please—I'd like to speak to you a moment." she called

Wier turned instantly and came to the partly open door

'I want to know,' she said, "where I am"

"Ma'am?"

'What is this place?'

"It's a hatchery—"

"Whose?"

"Ma'am?"

"Whose lodge is this? Does it belong to Harrod Place?"

"We're h-hootch runners, Miss—" stammered Wier, mindful of instructions, but making a poor business of deception; "—I and Hal Smith, we run a 'Easy One,' and we strip trout for a blind and sell to Harrod Place—Hal and I—"

"Who is Hal Smith?" she asked.

"Ma'am?"

The girl's flower-blue eyes turned icy. "Who is the man who calls himself Hal Smith?" she repeated

Wier looked at her, red and dumb.

"Is he a Trooper in plain clothes?" she demanded in a bitter voice. "Is he one of the Commissioner's spies? Are you one, too?"

Wier gazed miserably at her, unable to formulate a convincing lie.

She flushed swiftly as a terrible suspicion seized her:

"Is this Harrod property? Is Hal Smith old Harrod's heir? Is he?"

"My God, Miss—"

"He is!"

"Listen, Miss—"

"Hal Smith is that nephew of old out into the living-room.

"Hal Smith is that nehew of old Harrod," she said calmly. "His name is Darragh. And you are one of his wardens. . . . And I can't stay here. Do you understand?"

Wier wiped his hot face and waited. The cat was out; there was a hole in the bag; and he knew there was no use in such lies as he could tell.

He said: "All I know, Miss, is that I was to look after you and get you whatever you want—"

"I want my clothes!"

"Ma'am?"

"My clothes!" she repeated impatiently, "I've got to have them!"

"Where are they, ma'am?" asked the bewildered man.

At the same moment the girl's eyes fell on a pile of men's sporting clothing—garments sent down from Harrod Place to the lodge—lying on a leather lounge near a gun-rack

Without a glance at Wier, Eve went to the heap of clothing, tossed it about, selected cords, two pairs of woolen socks, gray shirt, puttees, shoes, flung the garments thru the door into her own room, followed them, and locked herself in.

When she was dressed—the two heavy pairs of socks helping to fit her feet to the shoes—she emptied her handful of diamonds, sapphires and emeralds including the Flaming Jewel, into the pockets of her breeches.

Now she was ready She unlocked her door and went out, scarcely limping at all, now.

Wier gazed at her helplessly as she coolly chose a rifle and cartridge-belt at the gun-rack,

Then she turned on his as still and dangerous as a young puma

"Tell Darragh he'd better keep clear of Clinch's," she said 'Tell him I always thought he was a rat Now I know he's one."

She plunged one slim hand into her pocket and drew out a diamond

"Here,' she said insolently "This will pay your gentleman for his gun and clothing"

She tossed the gem onto a table, where it rolled, glittering

"For heaven's sake Miss—" burst out Wier, horrified, but she cut him short:

"—He may keep the change' she said "We're no swindlers at Clinch's Dump!"

Wier started forward as tho to intercept her. Eve's eyes flamed And he stood still. She wrenched open the door and walked out among the silver birches

At the edge of the brook she stood a moment, coolly loading the magazine of her rifle Then, with one swift glance of hatred, flung at the place that Harrod's money had built, she sprang across the brook tossed her rifle to her shoulder, and passed lithely into the golden wilderness of popular and silver birch

(Continued in Our Next Issue)

ADVENTURES OF THE TWINS

The Magic Pill

BY OLIVE ROBERTS BARTON

Light Fingers flew after the magic automobile as fast as he could go.

Light Fingers flew after the magic automobile as fast as he could go This time he was pretty sure of getting it for Twelve Toes, his master

Everything else had failed—the rain the fog, the stone-wall, and the lasso.

But this time Light Fingers was sure of himself He put his hand into his pocket to make sure that the little pill Twelve Toes had given him was still there.

It was a magic pill and had peculiar power It had the power of making anything it touched turn backward.

I know what you are asking right this minute, my dears You are saying, 'Then why didn't Light Fingers have to fly backward instead of going after the Twins?"

This is why. The little pill wasn't touching him at all It was in a bottle—a little glass pill bottle away down in his pocket

The bad little fairy was going over and over the words of his master 'Fly after the magic automobile,' Twelve Toes had told him, "and when you get near enough, unscrew the top on the gasoline tank and drop in the magic pill Instantly the gasoline will be switched, and the automobile will start to run backward over the road"

Nancy and Nick rode on and on over the Fairyland road, as happy as kings. They laughed and chattered and had the best kind of a time, thinking that their troubles were over.

'We ought to be at the Fairy Queen's Palace in ten minutes now," said Nick.

'Won't she be surprised when we bring her back her automobile," said Nancy

Just then Light Fingers took the bottle out of his pocket.

(To Be Continued)

(Copyright 1922)

DYE BLOUSE OR BABY'S COAT IN DIAMOND DYES

"Diamond Dyes" add years of wear to worn, faded skirts, waists, coats, stockings, sweaters, coverings, hangings, draperies, everything. Every package contains directions so simple any woman can put new, rich, fadeless scolors into her worn garments or draperies even if she has never dyed before. Just buy Diamond Dyes—no other kind—then your material will come out right, because Diamond Dyes are guaranteed not to streak, spot, fade, or run. Tell your druggist whether the material you wish to dye is wool or silk or whether it is linen, cotton or mixed goods —Adv.

PATTERN FOR TODAY

A NEW COAT SUIT

4145-3847. A smart and up-to-date suit style is here portrayed. The coat has semi-fitted lines, and the skirt is finished with plait sections on front and back. Broad cloth, velvet or tweed would be in good style for a suit of this kind, with couple stitching or binding of braid, for decoration.

The Coat Pattern 3847, is cut in Sizes 34, 36, 38, 40, 42, 44 and 46 inches bust measure. The Skirt Pattern 4145 in 6 Sizes· 25, 27, 29, 31, 33 and 35 inches waist measure. To make the suit for a medium size will require 5⅛ yards of 54 inch material The width of the skirt at the foot is 3¼ yards, with plaits extended

TWO separate patterns mailed to any address on receipt of 10c FOR EACH pattern in silver.

Pattern No. ..... Size .....

NAME .....

Town .....

Number .....

Address Pattern Department, The Lima News.

Catarrh Of the Stomach Is Dangerous

"Thousands Have It and Don't Know It," Says Physician Frequently Mistaken for Indigestion—How To Recognize and Treat.

"Thousands of people suffer more or less constantly from furred, coated tongue, bad breath sour burning stomach, frequent vomiting, rumbling in stomach, bitter eructations gas wind and stomach acidity and call it indigestion when in reality their trouble is due to gastric catarrh of the stomach," writes a New York physician

Catarrh of the stomach is dangerous because the mucous membrane lining of the stomach is thickened and a coating of phlegm covers the surface so that the digestive fluids cannot mix with the food and digest them This condition soon breeds disease in the fermented, unassimilated food The blood is polluted and carries the infection throughout the body Gastric ulcers are apt to form and frequently an ulcer is the first sign of a deadly cancer.

In catarrh of the stomach a good and safe treatment is to take before meals a teaspoonful of pure Bisurated Magnesia in half a glass of hot water as hot as you can comfortably drink it. The hot water washes the mucus from the stomach walls and draws the blood to the stomach while the Bisurated Magnesia is an excellent solvent for mucus and increases the efficiency of the hot water treatment Moreover the Bisurated Magnesia will serve as a powerful but harmless antiacid which will neutralize any excess hydrochloric acid that may be in your stomach and sweeten its food contents Easy, natural digestion without distress of any kind should soon follow Bisurated Magnesia is not a laxative, is harmless pleasant and easy to take and can be obtained from any local druggist Don't confuse Bisurated Magnesia, milks, citrates, etc., but get it in the pure bisurated form powder or tablets), especially prepared for this purpose—Adv

Clear Baby's Skin With Cuticura Soap and Talcum

Soap, Ointment, Talcum, 25c. everywhere. For samples address: Cuticura Laboratories, Dept. T, Malden, Mass.

"Looks easy but—"

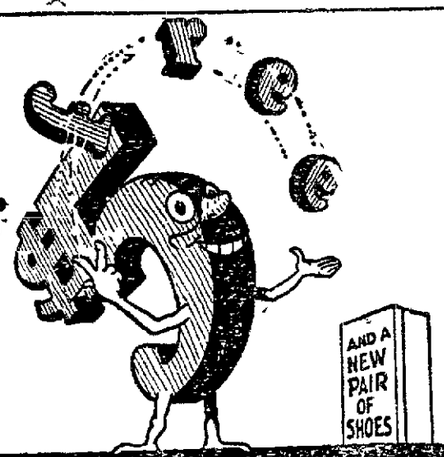

Says $5 Bill

Yes, it looks easy—says "$5 Bill"—but just ask your shoe dealer if he can do the same thing. If he can, then he'll sell you good shoes.

$5.00 cash and a new pair of shoes will be given to the wearer who finds paper in the heels, counters, insoles or outsoles of any shoes made by us, bearing this trade-mark.

You can beat the high cost of living by insisting on Friedman-Shelby "All-Leather" Shoes. Made in all styles and sizes, for every member of the family, at prices that are right and with extra wear in every pair.

"It Takes Leather to Stand Weather"

SOLD BY

Searfoss Bootery

Corner Main and Spring

Friedman-Shelby "ALL-LEATHER" SHOES

Bargain Days May Come and Go, But

63¢ DAY

FRIDAY Beats Them All for Bargains

85c Silk Shirting —Pongee color jersette with assorted satin stripes 63c

89c Ratine Skirtings —Yard wide dark ratine—in two-tone even check patterns 63c

5 Yds. 20c Longcloth —Soft finish, fine count long cloth, 36 inches wide—5 yards 63c

35c Madras Shirting —Plain and corded weave, in art stripe patterns, 32 and 36 inches wide, 3 yards 63c

25c Dress Ginghams —Standard brand, 27 inche wide, assorted checks and plaids—4 yards 63c

89c Mercerized Damask —64 inches wide, heavy quality in attractive designs 2nd floor 63c

5 Yds. 18c Cotton Challie —Best grade comfort challie, 36 inches wide, in floral and Persian design, 2nd flr, 5 yds 63c

95c Black Sateen Shirts —Men's work shirts, sizes 14½ to 17—limit 2 to a customer 63c

7 Prs. Men's Seamless Hose —Black or brown—Seamless—7 pairs 63c

85c Boys' Overall Suits —For boys, in blue and white striped, sizes 3 to 8 ..... 63c

95c Flannel Shirts —Boys' outing flannel shirts, in tan and grey—sizes 6 to 12 ..... 63c

98c Girls' Union Suits —Medium weight fleeced —sizes 2 to 16 years. 2nd floor 63c

$1 Ladies' Vest and Pants —Heavy weight fleeced—also small size ladies' fleeced union suits, slightly soiled, 2nd flr. 63c

$1.00 Muslin Gowns —Ladies' slip-over gowns, embroidered and fancy color trim—cut full—2nd floor 63c

3 — 29c Panty Waist —Children's knit waists, well taped, strong and durable —sizes 2 to 12, 2nd floor, 3 for 63c

$1.00 Ladies' Silk Hose —Pure thread silk lisle garter hem top. Color, black only —per pair 63c

25c Germantown Yarn —Lady Fair Zephyr yarn, excellent for knitting sweaters, caps, etc, 3 balls 63c

3 — 30c Curtain Rods —Kirsch flat single rods, extends 23 to 40 inches. 3rd floor. 3 for 63c

7 Yds. 12½c Scrims —Double bordered in white and cream. 3rd floor. 7 yards 63c

4 Yds. 19c Marquisette —Yard wide double thread in white, ivory and natural. 3rd floor—4 yards 63c

2 Yds. 45c Cretonne —Extra heavy cloth, yard wide, excellent patterns. 3rd floor—2 yards 63c

75c Pabcolin —Felt base floor covering, 2 yds. wide; wears better than linoleum, exclusive agents, sq. yd. 63c

85c Curtain Nets —Very fine quality filets and shadow laces, 40 to 40 inches wide. 3rd floor—per yard... 63c

79c Window Shades —Heavy cloth, fast color, 3x7 size, guaranteed rollers. 3rd floor Each 63c

$1.00 Skillet —Large size, heavy, smooth, cast iron. Basement 63c

90c Garbage Can —5 gallon size, heavy, smooth galvanized iron. Basement 63c

80c Coal Pails —Large size, galvanized iron, with or without hood. Basement 63c

$1.00 Wall Clothes Drier —Large size, elevating wall clothes drier. Basement 63c

$1.00 Jardineres —Assorted shapes and decoratoins, fancy styles. Basement 63c

80c Slaw Cutters —Large wood style, with two adjustable knives. Basement 63c

50c Burson HOSE —In Black and cordovan An excellent quality, 2 pr. 63c

ALWAYS IN THE LEAD The Leader Store THE STORE FOR ALL THE PEOPLE ALL THE TIME

$1 Water PAIL —All white enamel, good large size. —Basement. 63c

NEWSPAPER ARCHIVE®

ANNUAL CENTRAL-SOUTH BATTLE FOUR WEEKS AWAY

INTEREST IS HIGH

Altho Thanksgiving is exactly four weeks away, speculation is rife concerning the final outcome of the South-Central pigskin battle.

The annual Turkey Day game, which closes the football year for both schools and which decides the supremacy of the city is the most important game on the schedule of each school, and a victory on Thanksgiving Day means more to the winning school than do all the other games on the program.

The year is counted well spent, provided a victory is gained over the other Lima team.

Yet it is not safe to make predictions of victory and defeat for either Central or South, no matter what the showing of either team may be at the present time.

South, which was regarded as being the weaker of the two teams, has gained new prestige in scholastic circles by holding Dayton Stivers 13 to 12. The victory over Defiance last Saturday displayed unexpected strength in reserve players and has brightened Central's chances considerably.

Against Tiffin, Captain Burdette will be in the game and his presence should give greater offensive strength. Following Tiffin, Central plays Piqua, Springfield and St. Marys before the annual classic.

South has only three more games before the clash with Central taking a rest on Saturday before the final contest. This rest will assure Coach Burdette that his team will enter the tray in fine shape.

Altho the season is half over, neither team has arrived at a point where the lineup is set. Changes and shifts have been made all season and there seems to be possibilities of both coaches making changes which they think will give their elevens greater power.

Then again, injuries may force changes. On both South and Central there are several players, who if forced to leave the game, would seriously hamper their team's chances.

For that reason, if for no other, it is unsafe to predict anything about the battle, save that it will be one of the most important events on the year's calendar and interest at the present time shows that the contest will be attended by the largest crowd who ever saw a football game in Lima.

There has been considerable agitation to change the time of the game, holding the fight in the afternoon instead of the morning as has been the custom.

Athletic officials have been considering the question but have not made a decision, altho possibilities are that the South-Central game will be played in the morning this year.

PENN STATE MAY TAKE TRIP TO PACIFIC COAST

(By HENRY L. FARRELL)

NEW YORK. — Penn State has been tentatively selected as the opponent of a Pacific Coast eleven, in the annual East-West football game at Pasadena on New Year's Day.

California University, apparently on the top of the Pacific Coast game again this season, most likely will receive the selection to carry the colors of the west into the game that has become established as one of the big classics of the season.

While Penn State is favored right now, it does not mean that Hugo Bezdek's team will be invited to make another trip to the coast. California alumni in the east would like to have Ohio State make the trip again and it is not unlikely that Cornell may be invited.

* * *

For a time it seemed that the big game would not be played this year due to a disagreement between the Tournament of Roses committee and the Pacific Coast conference over the financial arrangements.

California objected to the plan which gave the team nothing but expenses, while the committee profited immensely from gate receipts.

After much discussion, the committee finally agreed to give each of the competing teams a guarantee of $25,000 and to devote the remaining money to the payment of the new stadium at Pasadena.

* * *

Another family row came up when Stanford booked a Christmas game with the University of Pittsburg. The Pasadena committee complained that this big game would take the edge off the New Year's classic and several members of the conference were lined up for support.

Stanford stopped the controversy with the threat of leaving the conference if necessary, to stage the game.

* * *

Sentiment in the Western Conference is against post-season and all intersectional games and if Ohio State should be inclined to look favorably on an invitation to play California again, the opposition of the conference might make it possible.

Jack Wilce coach of Ohio State and one of the most responsible officials in the Western Conference, does not agree with the attitude that the intersectional games are not a good thing for college teams.

"When the opportunity is afforded to take a trans-continental trip during the holidays when scholastic work is not interfered with, I think it is a good thing for the players and for the game," Wilce said here last summer.

"The trip is an education, in itself. It fosters better relationship between the athletes and it rewards the players who get very little compensation for long, tedious and many times painful hours of hard work."

While the "Big Three" already has entered into an agreement to leave all intersectional games off the football schedule in the future, it does not necessarily imply that the agreement will become permanent.

Alumni of Yale, Harvard and Princeton, living out of the eastern radius, may have something to say about the athletic policy, as they have in the past.

Other factors may enter into a reconsideration of the present policy also.

Yale, beyond doubt, would like to get even for the defeat handed them by Iowa. Harvard and Princeton, also may have some scores they would like to settle and the exalted position of the "Big Three" where they could force teams to come and play them in their own yards, no longer exists.

ONE SCORE MADE AGAINST WAITE

TOLEDO — Waite High school which is being pointed for a championship and which has been scored against but once in five games played this season, is scheduled to meet Lane Technical school of Chicago on Waite Field here next Saturday.

Until the game with Harrisburg, Pa., last Saturday the Waite goal line had not been crossed this season.

SPEISSENS HURT

CHICAGO — Alfredo Speissens, the Belgian six-day bicycle race star was taken to a hospital early today suffering from a possible skull fracture received when he went down in one of four spills which marked the furious riding caused by Willie Coburn of St. Louis and Dave Lands of New York, trying to regain a lost lap and again breast the leaders in the six day race here. Ten bicycles were smashed in the falls.

THE STORY OF SIKI'S LIFE

Battling Siki—the name of the Senglese fighter has been on every tongue since his victory over the pride of Paris, Georges Carpentier, yet there has never been a battler about whom less is known.

Where was he born? How did he become a fighter? Did he serve during the World War? These and a hundred other questions will be answered in an autobiography by Siki, which starts in the News Friday.

TIGERS FIGHT

(BY BILLY EVANS)

The spirit of Princeton has restored some of the east's waning prestige in football.

The fight, fight, fight of the Princeton varsity against seemingly hopeless odds in the game with Chicago had its reward.

Outweighed, outplayed and outlucked for three periods, apparently beaten 18 to 7, the Tigers came from behind in the final session of play to a 21 to 18 triumph.

In the 20 years I have been following college football I never saw a more sensational game than that waged between Princeton and Chicago.

I have seen better football, there was some bad stuff in the Princeton-Chicago affair, but for thrill after thrill no game ever suprassed it.

PRINCETON NEVER QUITS

Princeton may be beaten by both Yale and Harvard, but if such a thing happens it will not be due to lack of courage or spirit.

I serously doubt if any team ever battled on to victory under more adverse conditions than did Princeton in the Chicago game. Briefly, here is how the breaks went against the Tigers until almost the close of the game.

After Chicago had quickly scored a touchdown in the first few minutes of play it became evident to the Tigers that the Chicago line was too strong, and that it would be necessary to open up in an effort to score.

Near the close of the first period a 45-yard pass, Cleaves to Gray, put the ball on the seven yard line. The period ended with the ball on the four-yard line. Two plays sent it over at the start of the second period. Princeton had come from behind and was leading, 7 to 6.

TOUGH BREAK FOR TIGERS

A few minutes later Princeton, with the ball in its possession on its own 30-yard line, was forced to kick. Coach Bill Roper rushed Van Gerbig, the Tiger's crack punter, into the game to kick out of danger.

Instead of kicking out of danger, Van Gerbig had his punt blocked, and the ball went out of bounds almost at the point from which he was kicking. In five plays Chicago went over for a second touchdown.

With the score 12 to 7 against Princeton the Tigers were again up against it.

Twice before the close of the second period the Tigers worked the ball to within scoring distance. First to the 11-yard line, where Chicago held and a try for goal was blocked. Second to the 16-yard line, where Beattie fumbled and Chicago recovered.

Two tough breaks like that would have robbed many an eleven of its fight, but not Princeton.

LOST BALL BY INCHES

At the opening of the third period Princeton carried the ball to the Chicago 12-yard line, where it was lost by inches after the Tigers had completed a thrilling forward pass.

A few minutes later an exchange of kicks had the ball resting on the Princeton 28-yard line. A penalty brought it to the eight-yard line. Forced to punt, Cleaves kicked poorly and it was Chicago's ball on Princeton's 29-yard line. On five plays Chicago scored a third touchdown.

With Chicago leading, 18 to 7, and only 12 minutes to play, the cause of Princeeton seemed hopelessly lost. Three times the Tiger had gotten within the Chicago 15-yard line, but lacked the punch.

PRINCETON GETS A BREAK

Then came the first break of the game for Princeton, a bad pass and a fumble by Zorn. End Gray of Princeton recovered the ball on Chicago's 40-yard line and raced for a touchdown.

That break inspired Princeton. Within a few minutes two completed forward passes, a penalty for holding, also one for offside, and Princeton had scored another touch down and was leading, 21 to 18. A miracle had been performed.

Now for the climax to the Princeton spirit. Chicago, playing desperately, carried the ball from its own 15-yard line to the Tiger one-yard line, where it was lost on downs and the game was over.

Chicago certainly looked like the stronger team, yet the resourcefulness and fight of Princeton triumphed. It was a typical Princeton comeback.

BADGERS' CRACK PUNTERS

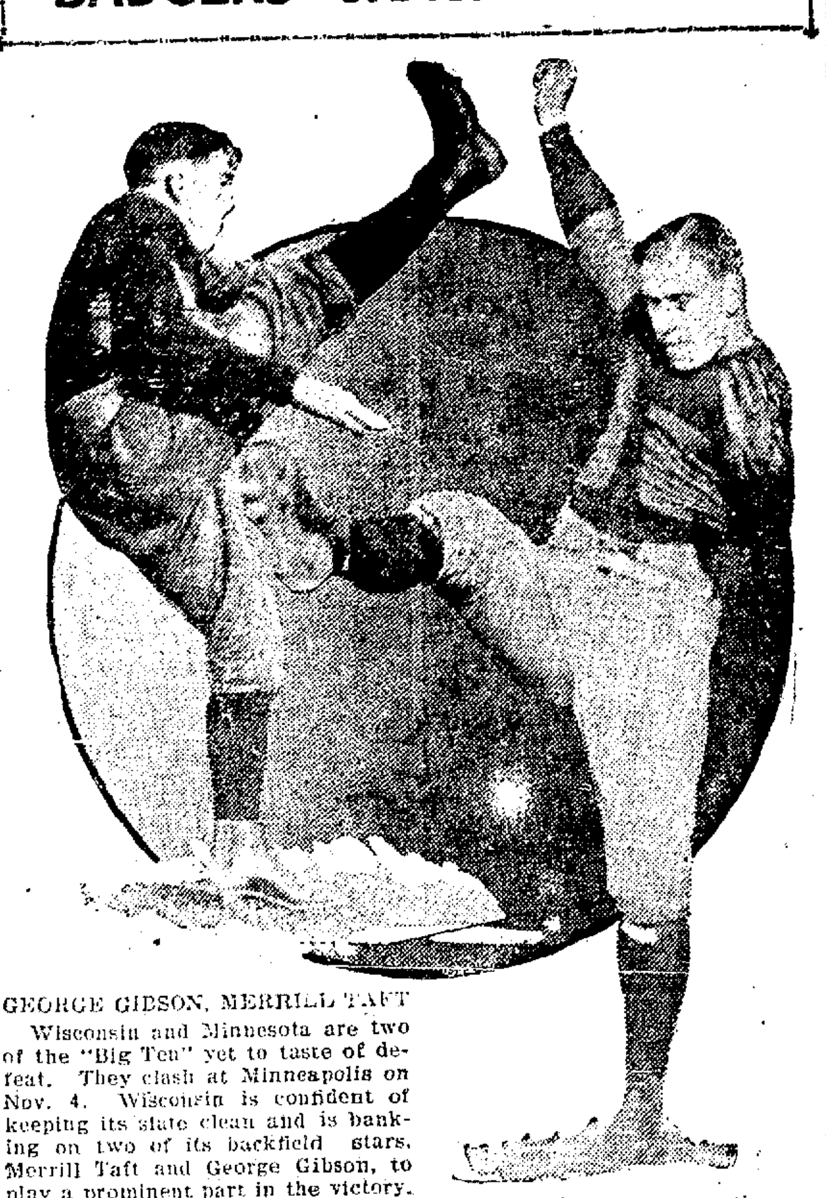

GEORGE GIBSON, MERRILL TAFT

Wisconsin and Minnesota are two of the "Big Ten" yet to taste of defeat. They clash at Minneapolis on Nov. 4. Wisconsin is confident of keeping its state clean and is banking on two of its backfield stars, Merrill Taft and George Gibson, to play a prominent part in the victory. Minnesota is coached by Bill Spaulding, who is making his Western Conference debut. Northwestern recently held Minnesota to a tie game, 7 to 7, so Wisconsin is generally favored to win.

BRITTON LOSES

NEW YORK—A grinning, towsle headed young fellow from Elizabeth, N. J., is welterweight boxing champion of the world today, the result of the battle at Madison Square Garden last night. He signs his checks Michael Edward Walker, but the boys call him "Mickey."

Mickey Walker is the new champion and Jack Britton, the sage of the ring, is again an ex-champion. It's not exactly a new role for Britton but it appears likely to be a permanent one now. Jack held the title for nearly a decade, first losing it to Ted Kid Lewis and later regaining it from the same man.

The fight was a rattling affair from the first gong and when the fifteenth round ended and the battered champion was still on his feet, the crowd rallied to the cry of Joe Humphries, the veteran announcer, and gave three cheers to what Joe called "the best champion who ever lost his title in this arena."

Walker led from the first and, even tho somewhat wild, penetrated the masterly defense of Britton at once, landing numerous damaging blows and putting the champion on the defensive. Britton went to the floor nearly half a dozen times.

Britton's chief stock last night was courage and craftiness. Both enabled him to escape a knockout. Walker too, had cunning, but the effort of continually beating the canny Britton, who forced a maximum expenditure of energy from the smallest return and occasionally shot a staggering blow himself, wore down the challenger and he was weak when the battle ended.

* * *

WASHINGTON, C. H., O.—Tut Jackson, local negro heavyweight, forced Jack Martin, Toledo, to quit in the fourth round of a four round exhibition. Joe Lawson, Washington C. H., and Jack Leslie, Indianapolis, boxed 10 rounds to a draw. Jimmy Moore, Springfield, won referee's decision over Young Sam Langford, Syracuse, N. Y., in 10 rounds. Billy Weeks, Springfield, knocked out Joe Everitt, Springfield, in the seventh of a scheduled 10 round bout.

Y.M.C.A. BOWLING

Y. M. C. A. INDUSTRIAL LEAGUE

Solar Refinery

Graham	159	174	131
Shaffer	127	162	136
Hawkins	163	161	132
Galvin	134	133	135
Duff	154	148	159
Totals	737	778	721

Locomotive Works

Hefner	188	117	104
Glaze	133	145	140
Woods	115	131	136
Shroeder	230	168	156
Snyder	165	187	151
Totals	831	778	726

In the 1st roll off they again rolled a tie.

In the 2nd roll off the Solar won.

WINS PRIZE

DEFIANCE — Herbert Willet, Hicksville, Defiance College student, has won the $50 state essay prize offered by the state W. C. T. U.

RUMMAGE SALE

Friday, 3rd, East Side of Public Square by the American Legion Auxiliary.

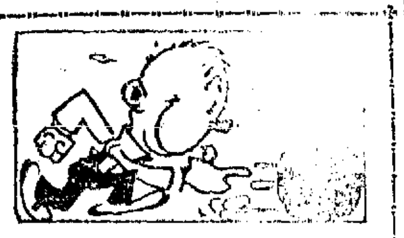

BOWLING RESULTS

ELKS' LEAGUE

Crawford's Rootery

Crawford	170	169	134
McCauley	148	165	214
Van Pelt	153	145	132
Roberts	151	144	168
Shirk	182	313	154
Totals	804	836	808

Dodge Bros.

E. Morris	149	174	158
Current	165	145	136
Comstock	169	125	124
Nelson	144	135	148
Lerch	152	142	140
Totals	779	721	706

Hudson-Essex

Clevenger	150	208	135
Peat	160	166	162
Coleman	126	151	148
Evans	192	138	168
Shaw	182	189	183
Totals	810	847	796

Cadillac Sales

E. Johns	138	146	207
F. Ward	139	201	162
Fitting	136	155	167
Kramer	117	148	147
O'Conner	162	222	205
Totals	682	870	889

* * *

LIMA ALL STAR LEAGUE

Garford Office

Roberts	164	160	153
Schuster	137	162	145
Welstead	198	183	163
Burke	174	171	187
Stepleton	170	236	214
Totals	843	912	862

Harley-Davidson

Probst	188	196	204
Betts	188	184	215
McClellan	151	168	190
Willet	192	183	209
Miller	160	193	200
Totals	909	924	1018

Odin Cigars

Rhodes	163	143	168
Anderson	141	[illegible]	148
Gabrel	180	118	155
Koch	181	125	198
Shekeney	145	103	166
Totals	813	728	835

Bauts's Let's Go

Hyland	164	178	153
Maver	176	131	107
Chenoweth	159	155	158
Grover	180	198	200
Spees	124	134	163
Totals	813	736	781

R. S. Marshall Sporting Goods

Ferry	175	157	169
McFarland	151	163	191
Cole	[illegible]	170	176
Reese	136	143	162
Dyke	201	158	121
Totals	825	861	810

Lima Locomotive

Coon	166	123	156
Kruskamp	141	204	133
McNamara	113	140	133
Endle	168	135	110
Day	165	191	204
Totals	753	793	766

SEEK COAL OUTLET

CINCINNATI — Cincinnati coal men, who depend upon the Ohio River to bring down coal from West Virginia mines, are besieging the government engineers' office to create an artificial wave that will release 80 barges, 40,000 tons, that are stranded upstream.

DUTCH MASTERS CIGAR

"Nothing quite like it—so 'sweet', so mild"

Where does Dutch Masters get its wonderful flavor—so "sweet", so mild? From two small tropical islands—ten thousand miles apart.

Java wrappers are unsurpassed, and Havana filler tobaccos from Cuba are the world's best.

Dutch Masters cigar gets both of these imported tobaccos, put together by hand workmen of top skill. There is nothing quite like it.

Seven Shapely Sizes
10c
2 for 25c
15c
3 for 50c

Distributed by Lima Cigar & Tobacco Co. Lima, Ohio

Dutch Masters Cigar is made by Consolidated Cigar Corporation New York

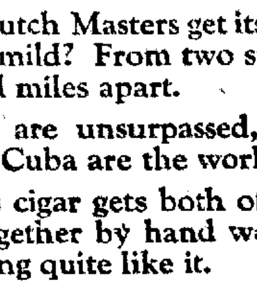

50,000 Stitches

Are Required To Build One UNITED WOOLEN Suit

A coat contains about . 35,000 stitches
A vest about . . . . 6,000 stitches
A pair of trousers about 9,000 stitches

Many of these stitches are sewn in with strong thread, by skilled hands, specialists in their particular operation, so that the garment may hold its shape and giving it durability and strength.

The electric goose also plays its part in producing the sartorial form.

Our modern specialized system of tailoring compares with the old "Jur" method of production as the ten-ton truck compares with the ox cart.

All of which makes UNITED WOOLEN CLOTHES beautiful as well as durable.

THE UNITED WOOLEN MILLS CO.

W. A. Hereach, TRADE-MARK President

ESTABLISHED 1909

ALL SUITS ALL OVERCOATS $24 $28 $32 MADE TO ORDER MADE TO FIT

LIMA HOUSE CORNER

Stores also in Columbus, Cincinnati, Dayton, Springfield, Hamilton, Portsmouth, Marion, Zanesville, Marietta, Cambridge Steubenville, O.; Huntington, Charleston, Bluefield, Parkersburg, Clarksburg, Fairmont and Wheeling, W. Va.; Ashland, Ky. Pittsburgh, Pa.

NewspaperARCHIVE®

NewspaperARCHIVE®

MUTT AND JEFF—THE LION TAMERS' CLUB IS GONNA HAVE A TREASURER— By BUD FISHER

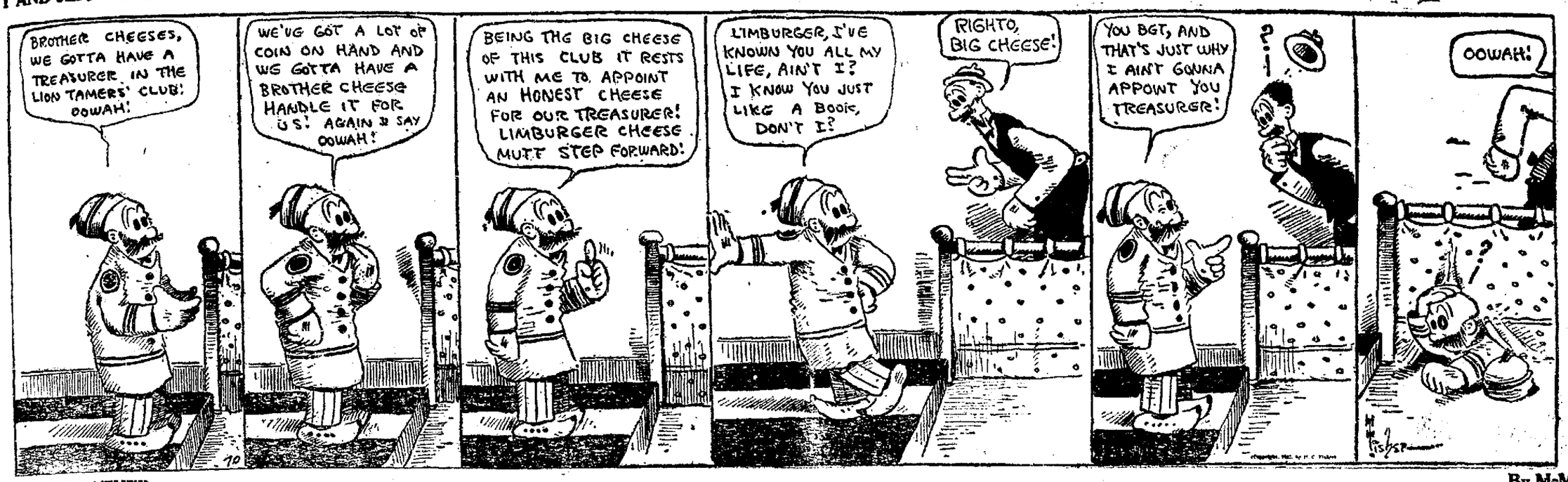

BRINGING UP FATHER— By McMANUS

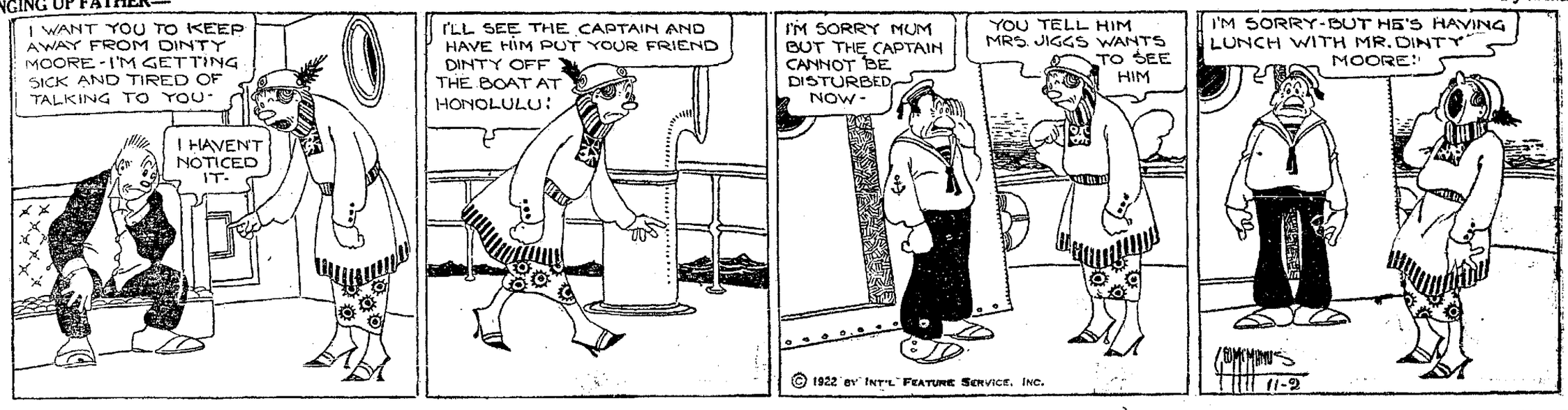

SHORT SHAVINGS

"Pinkey" Clark of the Boxing Commission, bought a new suit. That made his overcoat look old. So he bought a new overcoat to match the suit. He felt moved to get a new pair of shoes to go with the suit and overcoat. That called for a new hat to match the shoes, suit and overcoat. He chose a bright cravat to go with the hat, shoes, suit and overcoat, and a pair of yellow gloves to go with the shoes, hat, suit, overcoat and cravat. All this was Saturday.

"When I arrived home," he reports dismally, "my dog didn't recognize me, and bit me on the leg."

* * *

Sergeant Adams, recruiting officer had much to do with the detail of arranging a party.

He thought it would be well to sample the pies to see if they were all right. They were. Not a boy felt an ache.

Adams did, tho. He says he doesn't think this was the fault of the pies, but resulted from his conscientious devotion to duty in sampling all the kinds of pie, with the total samples mounting up to two pies and a half.

* * *

Bob Horn, confectioner, was interested by the number played by an orchestra downtown. He thought he recognized the music but wasn't sure. He commissioned an attendant to ask the orchestra director. Now he isn't sure whether his ear or the orchestra was at fault. The attendant came back with information that they were playing the familiar "Kiss Me Again."

IN THE AIR TODAY

STATION KDKA

360 Meters, Pittsburgh.

6 p. m. Health bulletin. Government market reports. 7 p. m. Bedtime stories for children. Home Furnishing talk. 8 p. m. Program by Paul L. McConnell, pianist; Liuo Barcle, violin; Vincent Kroen, tenor.

STATION WGY

400 Meters, Schenectady.

6:45 p. m. Melodramatic farce, "Officer 666." Selections by the WGY orchestra.

STATION WWJ

400 Meters, Detroit

8:30 a. m. Talk to women. 2 p. m. Detroit News orchestra. 2:40 p. m. Market report. 4 p. m. Sport results. 6 p. m. Varied program of orchestra music and entertainment features.

(Lima Time.)

RADIO

We are Manufactures, Jobbers and Retailers of Radio Supplies, Transmitting and Receiving Equipment. Receiving Sets, $25 and up. Arrange for demonstration now, before the fall and winter rush begins.

Maus Piano Co.
404-6-8-10 N. MAIN

FULL LINE OF RADIO Supplies and Sets
We will demonstrate to people living in the country at their home. Write us.
Crossley's 207 S. Main St. Lima, O.

Eveready Spotlight with the 300-ft. Range

There's an Eveready Flashlight complete for every purpose from $1.35 up to $4.00

Accidents and Inconveniences are Caused by Darkness!

Eveready Flashlight's electric beam makes darkness vanish—no wiring—no flame—safe—sure.

The longer nights mean more darkness—get an Eveready *now!*

Have you a flashlight that is not working? Fill it with *New Eveready Unit Cells* and enjoy its many uses.

Eveready Flashlight Batteries fit and improve all makes of flashlights; they give a brighter light; they last longer

EVEREADY FLASHLIGHTS & BATTERIES

THE FOLLOWING WELL-KNOWN DEALERS CARRY A COMPLETE ASSORTMENT OF EVEREADY FLASHLIGHTS AND BATTERIES

ALLGIRE AUTO SUPPLY COMPANY
129 S. Elizabeth St.
AUTO PARTS CO.
407 N. Main St.
AGERTER & BLACKBURN
210 E. Market St.
BRICE AVE. DRUG STORE
631 Brice Ave.
A. T. BALDWIN & SON
Badeau Block
CROW'S GUN SHOP
135 S. Elizabeth St.
CRAIG ELECTRIC CO.
659 S. Main St.
DICKENSHEET & SON, AUTO SUPPLIES
335 N. Main St.
DeWEESE GARAGE
119 E. North St.
EVANS & THOMAS HARDWARE CO.
306 N. Main St.
EBLING AUTO SUPPLY COMPANY
213 W. High St.
EVERYBODY'S DRUG STORE
835 S. Main St.
GREEN'S PUBLIC DRUG STORE
142 N. Main St.
HUNTER'S THREE DRUG STORES
(1) 49 Public Square
(2) Cor. Main & Wayne
(3) 142 W. High St. (Argonne)
INTERURBAN DRUG STORE
Cor. Market & Union
LIMA CYCLE CO.
212 W. High St.
THE LIMA SPORTING GOODS CO.
118 W. High St.
MITCHELL 2nd ST. DRUG STORE
Cor. St. Johns Ave.
R. S. MARSHALL & CO.
(1) 329 N. Main St.
(2) 701 S. Main St.
REED BROS. ELECTRIC COMPANY
125 E. Market St.
THE SIFERD HOSSELLMAN CO.
(1) 124 W. Elm St.
(2) 713 S. Main St.
SWEENEY ELECTRIC STORE
110 E. Market St.
TIBBOTT ELECTRIC CO.
128 N. Elizabeth St.
C. L. TERRY ELECTRIC SERVICE
111 W. Elm St.
THE WENTWORTH-DEAN ELECTRIC CO.
211 W. High St.

Kellogg's Corn Flakes touch-the-spot any hour of day or night

"Bobbie dog, guess it makes you hungry, too, to see me eat a great big bowl of Kellogg's for breakfast every morning! But I can't spare any today, Bobbie; honest I can't!"

You can't resist the appeal of Kellogg's Corn Flakes! Pour out a bowl brim full of Kellogg's—big, joyously brown, crisp and crunchy! Was there ever such an appetite treat! And, such a flavor! A breakfast or lunch or supper thrill for big folks as well as little ones.

Get KELLOGG'S Corn Flakes for sure—because Kellogg's are the original Corn Flakes and so deliciously good and so superior in every way that your delight will be boundless. Please understand that Kellogg's are never tough or leathery or hard to eat—they're always crispy!

Kellogg's are sold only in the RED and GREEN package bearing the signature of W. K. Kellogg, originator of Toasted Corn Flakes! NONE ARE GENUINE WITHOUT IT! Have Kellogg's for breakfast tomorrow!

Kellogg's CORN FLAKES

Also makers of KELLOGG'S KRUMBLES and KELLOGG'S BRAN, cooked and krumbled

Place your orders now for engraved

Holiday Greeting Cards

and avoid disappointment occasioned by late orders.

A FULL LINE OF SAMPLES OF LATEST DESIGNS ARE NOW ON DISPLAY AT OUR OFFICE OR CAN BE SUBMITTED TO YOU FOR INSPECTION.

The Lima News Job Room

Carl Dhom, Supt.

A Stubborn Cough Loosens Right Up

This home-made remedy is a wonder for quick results. Easily and cheaply made.

Here is a home-made syrup which millions of people have found to be the most dependable means of breaking up stubborn coughs. It is cheap and simple, but very prompt in action. Under its healing, soothing influence, chest soreness goes, phlegm loosens, breathing becomes easier, tickling in throat stops and you get a good night's restful sleep. The usual throat and chest colds are conquered by it in 24 hours or less. Nothing better for bronchitis, hoarseness, croup, throat tickle, bronchial asthma or winter coughs.

To make this splendid cough syrup, pour 2½ ounces of Pinex into a pint bottle and fill the bottle with plain granulated sugar syrup and shake thoroughly. If you prefer use clarified molasses, honey, or corn syrup, instead of sugar syrup. Either way, you get a full pint—a family supply—of much *better cough syrup* than you could buy ready-made for three times the money. Keeps perfectly and children love its pleasant taste.

Pinex is a special and highly concentrated compound of genuine Norway pine extract, known the world over for its prompt healing effect upon the membranes.

To avoid disappointment ask your druggist for "2½ ounces of Pinex" with full directions, and don't accept anything else. Guaranteed to give absolute satisfaction or money promptly refunded. The Pinex Co., Ft. Wayne, Ind.

Black Silk Stove Polish Liquid or Paste

Does Not Rub Off, Lasts 4 Times as Long as Others. Saves Work.

Get a Can Today

The more you tell, the quicker you sell

NEWSPAPER ARCHIVE®

The Lima News
AND TIMES-DEMOCRAT
4921 — MAIN — 4921
MEMBER OF ASSOCIATED PRESS
The Associated Press is exclusively entitled to the use for publication of all news dispatches credited to it or not otherwise accredited to this paper and also the local news published herein

Classified Advertising Rates

Per word, each insertion ...... [illegible]
Minimum Price, cash ...... [illegible]
Minimum Price, charged ...... [illegible]

Copy for classified pages accepted until 12 noon for the Daily editions and until 3 o'clock Saturday night for THE SUNDAY EDITION.

The Lima News and Times-Democrat will not be responsible for more than the first incorrect insertion of any advertisement ordered for more than one time.

All orders to discontinue advertisements must be in writing or made at office. The News will not be responsible for telephone cancellations.

The following classification headings are standardized and numbered, no other heads will be used.

Classified Advertising Index

Lodge Notices 1
Cards of Thanks 2
Lost and Found 3
Help Wanted (General) 4
Female Help 5
Male Help 6
Agents and Salesmen 7
Personals 8
Situations Wanted 9
Miscellaneous Wanted 10
Miscellaneous For Sale 11
Household Goods 12
Rooms for Rent 13
Rooms Wanted 14
Roomers and Boarders 15
House for Rent 16
Houses Wanted 17
Apartments and Flats for Rent 18
Apartments and Flats Wanted 19
Miscellaneous For Rent 20
Business Opportunities 21
Horses and Vehicles 22
Live Stock 23
Poultry and Pet Stock 24
Money to Loan 25
Insurance 26
Professional Notices 27
Business Notices 28
Special Notices 29
Hotels and Restaurants 30
Transfer and Storage 31
Autos and Supplies 32
Real Estate for Sale 33
Public Sales 34
General Display ...... [illegible]

1 LODGE NOTICES

[illegible]

[illegible]

2 CARD OF THANKS

CARD OF THANKS
[illegible]

3 LOST AND FOUND

LOST—A PAIR OF GOLD RIM LOST glasses on South Main st. $1.00 reward. 114 W. Spring st.

LOST—A BUNCH OF KEYS WITH A Detroit Free Press check between ... on ... $1.00 reward. 114 W. Spring st.

LOST

Small bill folder, pocket book containing $... all in bills, in south part of Harrod, Ohio. Reward to finder. A. L. Sheard, Harrod, Ohio.

LOST

STRAYED OR STOLEN

Collie pup, about 4 months old, 4 white feet, white chest and face, balance yellow, end of tail white. Lake 5751. Reward to finder.

LOST—ONE BOSTON BULL DOG, light spot ... Call Main 4747. Reward.

LOST—CALF SKIN FOLDER CONtaining keys in down town section Saturday evening. Finder return to room 96, Argonne Hotel. Reward.

LOST

An ... ... having ... initials P. J. Maire. Call Main 6057. Reward.

LOST—FIRESTONE TIRE AND Tub between Lima and Spencerville. Finder please return to Lima News.

LOST BOSTON BULL DOG IN Shawnee Township, reward if finder will notify telephone Main 2492.

4 HELP WANTED (General)

WANTED—DISH WASHER. APPLY at the Barr Hotel kitchen.

"WANTED experienced poultry pickers, Swift & Co., Produce Dept."

WANTED—MEN TO USE NO-AKE for pains of every kind. Prompt relief for headache, neuralgia, rheumatism, sciatica, backache, nervousness or sleeplessness. At any drug store, 25c. The Peruna Company, Columbus, Ohio.

5 FEMALE HELP

WANTED

Girl to learn press feeding and bindery work.

COMMERCIAL PRESS
3[illegible] N. UNION ST.

WANTED—DINING ROOM GIRL AT the Waldo Cafeteria.

WANTED—ONE HUNDRED LADIES to purchase from their nearest dealer one package of No-Ake for neuralgia, headache, backache, menstrual suffering, nervousness or any form of pain. No need to suffer. Try No-Ake, 25 cents. The Peruna Co., Columbus, Ohio.

6 MALE HELP

WANTED—BOY FOR OFFICE WORK after school hours. Address Box 679, care News.

LOST—AXMINSTER RUG WEDNESday west side. Reward. Finder please Phone High 3129.

WANTED—GIRL FOR GENERAL housework. Apply at 100[illegible] Faurot Ave.

WANTED
CARPENTERS
Call High 2647 tonight

WANTED—ERRAND BOY AT LIMA Home Job Rooms.

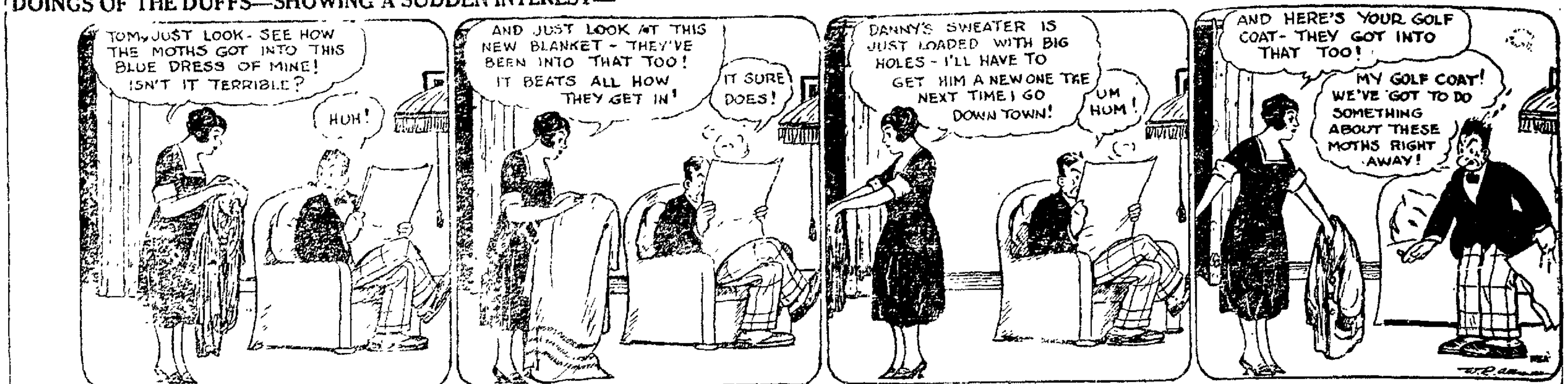

Wanted White and Colored Help

We can give steady employment to willing workers in our Poultry Dept.

We guarantee $10.00 per week while learning with opportunity to make $18.00 to $20.00 per week after learning." Apply Swift & Co., Produce Dept, East Wayne St.

WANTED

EXPERIENCED LEFT HAND CIGAR ROLLERS

THE ODIN CIGAR FACTORY

Modern Daylight Plant

Corner of North Street and Central Avenue

6 MALE HELP

WANTED

First class presser. Address Box 678, Care News.

WE HAVE AN OPENING FOR TWO men capable of earning $40.00 to $60.00 per week. References required.

OHIO FUEL COMPANY
137 S. ELIZABETH ST.

RODMAN

Experienced Rodman, able to run transit and level.

JAMES STEWART & CO.
LIMA LOCOMOTIVE WORKS

WANTED—BOY, WHITE OR COLored ... Inquire of Carl Bolon ... Chamber ... room.

WANTED—EXPERIENCED MAN TO operate ... must be capable of taking full charge. ... furnished ... experience and salary wanted. Address H. L. Jolley, ... National City Bank Bldg., Cleveland, Ohio.

CAREER BUSINESS PAYS. LEARN in short course. Catalog mailed free. Motor ... College, 341 W. 4th St., Cincinnati.

WANTED
PIN BOYS
Steady employment. Inquire Elks' Club bowling alleys. Must be over 16 years of age.

8 PERSONALS

LADIES! LADIES! I POSITIVELY guarantee my great successful Monthly Compound. Safely relieves some of the longest and most obstinate cases in 3 to 5 days. No harm, pain or interference with work. Mail $2.00. Double Strength $3.00. Booklet free. Write to L. N. Southington Remedy Co., Kansas City, Mo.

WHY SUFFER WITH GOITRE?

When you can have it taken off without Surgery, Medicine, Ointments, Plasters or Electricity.

I WRITE NOTHING OR GIVE NOTHING

and you have to call only once. Call 9 a. m. to 5.00 p. m. I have not missed removing one in 35 years and they NEVER come back.

Sunday, 10 to 5 P. M.

GEO. W. RIDLEY
1220 JACKSON ST. TOLEDO, O.

9 SITUATION WANTED

WANTED—POSITION AS HOUSEkeeper. Address Box 6[illegible] care News.

ABLE BODIED MAN WANTS work. Good man a carpenter or repair work, but willing to accept any other kind of work at which a living can be made. Address Box 665, care News.

CEMENT WORK—SEWER DIGGING, cistern cleaning, repair work. High 7[illegible]. T. A. Rutledge.

WANTED—ONE HUNDRED LADIES to purchase from their nearest dealer one package of No-Ake for neuralgia, sciatica, backache, menstrual suffering, nervousness or any form of pain. No need to suffer. Try No-Ake, 25 cents. The Peruna Co., Columbus, Ohio.

FIRST CLASS DRESSMAKing, altering, coats relined; masquerade suits to rent. Call Main 7113.

10 MISCELLANEOUS WANTED

WANTED—YOU TO COME AND FIND ... [illegible] ... C & R Store, 431-33 S. Main.

WANTED

White oak timber large or small, within forty miles of Lima. Address Box 675, Care News.

USE NEWS WANT ADS FOR SALE

11 MISCELLANEOUS FOR SALE

FOR SALE

Dark blue, duvetyn colored suit, squirrel collar, size 36, price cheap. Call Main 68[illegible].

FOR SALE

Winchester repeating shot gun, 12 gauge, $20. Call Rice 1516.

FOR SALE—BUSCH WRINGER IN good condition. Call at 71[illegible] Laurel Ave.

WOOD FOR SALE FOR FURNACE OR stove. Call after ... Lake ...

FOR SALE—SWEET CIDER FRESH from the press every day, also Northern Spies, Baldwin, Hubbardson Apples. We deliver. J. W. Ford, Grand 6479, Elida Mutual 113.

FOR SALE—FRESH COW WITH calf, a good cow. ... N. Jefferson St.

CAL TURNER FOR SALE—A GOOD one now. Call Lake 24[illegible].

FOR SALE HARD COAL BURNER in good condition. Call Lake 215.

FOR SALE—2 ... SHOCKS OF CORN. Inquire of Fred Lockhead, 415 E. Kirby St. Phone State 5128.

GET MORE EGGS NOW! HENS that don't lay now don't pay. Cull out the loafers and feed the remainder Purina Chicken Chowder with Purina Hen Chow. Then watch them lay! Clark's Cash Feed Store, 125 E. Spring. Phone Main 6[illegible]. We deliver.

FOR SALE—4 HEATING STOVE, 1 coal range. Call Main 71[illegible] during the day or at 111[illegible] N. West St. evenings.

FOR SALE—ELECTRIC DOME. CALL at 1[illegible] Hazel Ave.

12 HOUSEHOLD GOODS

FOR SALE — HOUSEHOLD GOODS, rugs, stoves, tables, chairs at auction at 2:30 Saturday, 18[illegible] S. Main.

WE PAY HIGHEST PRICES FOR ALL KINDS HOUSEHOLD GOODS. R. F. JOHNS, 212 S. MAIN. MAIN 4354.

FOR SALE—OAK KITCHEN CABINET in fine condition, cheap if sold at once. Call at 7[illegible] Oak St., after 6:00 p. m.

—AUCTION CLEARANCE HOUSE—

133 E. Wayne St.
F. F. EDMISTON — AUCTIONEER

We buy and sell anything that is salable, furniture, stoves, etc.

We will pay you the cash or, we will sell your household goods at auction, on commission from our auction rooms saving you the expense of advertising and annoyance. ODDS & ENDS OF MDSE. SOLD ON COMMISSION.

If you have anything to sell call us, we will come and see you at once.

All Goods covered by Insurance.
Main—2519.

FOR SALE—HOUSEHOLD GOODS, rugs, stoves, tables, chairs at auction at 2:30 Saturday, 23 ... 813 S. Main.

HOUSEHOLD FURNITURE

Like new, tapestry living room suite, fumed oak dining room suite, ivory bed room suite, mahogany bed complete, kitchen cabinet, table and chairs, hard coal stove and gas stove, rugs and linoleum. Leaving city.

613 N. Metcalf St.

FOR SALE

Rope bed and other antique furniture, also two 25 ft. and one 20 ft. counter, Toledo scales and fixtures. Corner Second and Canal Sts., Delphos, Ohio.

13 ROOMS FOR RENT

FOR RENT—2 LIGHT HOUSEKEEPing rooms suitable for two girls. 31[illegible] West High St. Phone Lake 2735.

USE NEWS WANT ADS FOR RESULTS

14 ROOMS WANTED

WANTED

3 light housekeeping rooms by couple with child, for four months. 680, Care News.

16 HOUSES FOR RENT

FOR RENT

Furnished six room bungalow completely modern, has nice breakfast room and double garage; one short block from car line. Coal already in basement.

1200 W. Market St.
Call Main 2627

FOR RENT—A MODERN ... ROOM house ... furnished, hot water heat. Will rent for ... months to desirable people. Lake 7[illegible]. 91[illegible] West Market.

18 APTS. & FLATS FOR RENT

FOR RENT

A 4 room furnished apartment, corner of Wayne and Washington, $40.00. Inquire of Spellacy Realty Co. Lake 2000. 210 Savings Building.

FOR RENT—FIVE ROOM STRICTLY modern terrace at Superior Court, N. West St. Phone High 1067.

FOR RENT SEVEN ROOM APARTment. Call Main 21[illegible]. 81[illegible] S. Main st.

FOR RENT—APARTMENT IN THE Majestic Building, 702½ S. Main, modern, steam heat, kitchen unfurnished. Phone Main 2[illegible] or call at Apartment No. 1.

20 MISCELLANEOUS FOR RENT

FOR RENT GARAGE AT 86[illegible] Richie Ave.

21 BUSINESS OPPORTUNITIES

WANTED—MIDDLE AGED MAN AND wife to go into business for themselves where they can make from $1-... to $... per year in addition to all their living expenses. Will require a reasonable amount of cash security, or own your property. This is a safe, clean cut money-making opportunity. Address Box 677, care of News.

LIMA DETECTIVE BUREAU

Investigators for the Better Business Bureau handles legitimate cases of all kinds. Strictly confidential. We get results. P. O. Box 361. Day phone Main 5910—4061. Night phone Main 6614—2396.

24 POULTRY & PET STOCK

FOR SALE

100 English Leghorn Chickens, 1 year old; the kind for laying. Lake 3046 or S. E. Corner of Cole and Robb.

FOR SALE—25 FULL BLOODED Buff Orpington Pullets, also 15 yearling hens, cheap. Call State 6140.

FOR SALE—EIGHTEEN BLACK Manorca hens and one rooster. Call H. S. Giller, Elida telephone exchange 38.

27 PROFESSIONAL NOTICES

TO THE RUPTURED

Let us demonstrate the famous finger cushion pad—rupture support er. Fitted at the Krauss office, 232½ N Main St., Lima, O.

LERNER & LERNER
CHIROPRACTORS
Mrs Lerner is a specialist for Women and Children.
SPINAL ANALYSIS FREE
327 W High St. Phone Main 7232
Automobile Service

C. V. Stepleton
EXCLUSIVE OPTOMETRIST
300 OPERA HOUSE PLACE
"We Grind Our Own Lenses"

SPECIAL ATTENTION GIVEN TO the treatment of women and children.
EMMA ERNSBERGER, M. D.
Room 213, Masonic Building
Office Hours 11:00 to 12 a. m.
1 to 5 p. m. Lake 2329

27 PROFESSIONAL NOTICES

R. D. Mundhenk
EYESIGHT SPECIALIST
Eyes Examined Glasses Fitted
With Hughes & Son
135 N. Main, Lima, Ohio

DR. A. H. HERR
THROAT SPECIALIST
HOME FROM EUROPE
Hours by appointment. All Monday and Tuesday forenoons reserved for removing tonsils and adenoids. Office (Over Feldman Store) 223 N. Main St.

28 BUSINESS NOTICES

A complete line of WEED Painting Material
THE OTTAWA PAINT CO
124 W. High St.—Main 4576

WE USE THE BEST LEATHER WHILE OUR PRICES ARE LOW

Men's half soles	9[illegible]c
Ladies Half Soles	60c
Fanco Soles	75c
Goodyear Wingfoot Heels	40c
Panther Heels	25c

All Work Guaranteed
EPSTEIN SHOE REPAIR
S. Bream Successor 219 S. Main

28 BUSINESS NOTICES

MONEY to LOAN

on farm property.
We will make you a
20 Year
FARM LOAN
without any commission.
PLENTY OF MONEY
THE WAGNER LOAN COMPANY
130 South Main Street

VIOLIN INSTRUCTION
By
GWENDOLIN LOWRY
Washington Conservatory of Music
Chicago Musical College
Studio—145 S Main St. High 6918
Home, 202 E. Kibby St. Lake 1098

Home Cooking Restaurant
430 S. Main St.
3 Doors South of Bridge
MEALS 25c
Home Made Pies Home Cooking
$3 Meal Book $2.75
FERD V. DAVIS, Prop.

WANTED—YOU TO KNOW WE ARE selling high priced goods reasonable as we do on account of our overhead, which is very low. C & R Store, between Bridge and Market House, 431-33 S. Main St.

VIOLINS

Complete Outfits, Including Bow, Rosin, Case, etc., $15.00 Up
ARTIST MODELS, $100.00 UP
John's Music Store
MAIN 1596
134 W. HIGH ST OPP. P. O.

Another Car of
KRAUT CABBAGE
Delivered $1.00 per 100 lbs.
Phone Main 1473 or
B. & O. R. R. and High St.

NOTICE

To our many friends—The Lima Nursery Co., formerly known as the Shawnee Nursery, has moved to new quarters, two miles east on the Findlay road. We are prepared to furnish fruits, shade trees, hedges and everything for landscape work.

J. B. SHAFFER & M. J. BURKE
PHONE PARK 6437

28 BUSINESS NOTICES

WALL PAPER

Have you seen our new Fall assortment, ranging in price from 6 cents a roll and up?
Main 3515 120 W. Wayne St.

LIMA TYPEWRITER EXCHANGE
Typewriters
All Makes
Bought, Sold, Rented, Repaired.
Phone Main 1639 112 E. High St.
Agency for Remington Portable

ROOFING, SPOUTING, SHEET METAL WORK
If you want it done right, see us.
AGERTER & BLACKBURN
MAIN 2331 210 E. MARKET ST.

SWEET CIDER

Fresh from the press every day; also Northern Spies, Baldwins, Hubbardson Apples. We deliver.
J. W. FORD
Grand 6479
Elida Mutual 113

WILL PURCHASE AND PAY CASH for five or six room house, either South or South-east side. This must be a bargain. Call Room S. Sherwood Building or Telephone Main-5561.

23 BUSINESS NOTICES

R. F. CORCORAN
NOTARY PUBLIC
LIMA NEWS OFFICE

32 AUTOS AND SUPPLIES

FOR SALE OR TRADE

Smaller car, 1920 Reo six cylinder, five passenger touring car, in excellent condition mechanically. New paint. Call Rice 4579.

FOR SALE

One Oakland 6 touring car ..$150
One Saxon Roadster, 1918 model $160
One Maxwell Racing Car
Maxwell Parts Cheap
1928 N. Jefferson St. High 6849

FOR SALE

Paige light six touring car, late model, streamline body, new top and winter curtains. First class mechanical condition, good paint and rubber. $425 or might consider lighter car in trade. Phone State 6034 or call at 113 Kildare Ave.

FOR SALE—1918 TOURING CAR completely overhauled; must sell at once. What have you to offer? [illegible] Greenlawn.

TRUNKS, SUIT CASES BAGS

—AND ALL—

Leather Goods

The word "Martin" is your best assurance of Luggage quality and can be relied upon regardless of the price you pay. We offer a very large assortment to choose from.

Repairing of Trunks and All Leather Goods

E. B. MARTIN
269 SOUTH MAIN STREET
Lima's Only Exclusive Leather Goods Store

$25.00 Cash Used Car Sale $25.00

QUALITY VALUES AT SACRIFICE PRICES.

Why Walk? Why Pay More Elsewhere

Our fall clean up on Used Cars is now on. Wonderful quality values at Junk Yard prices. This is our loss, your gain while they last. Easy down payments at your terms. We will trade if you like. Just think, Fords $45.00, Cadillacs $75.00, Overlands $85.00, Chevrolets, Dodges, Maxwells, Studebakers, and other makes, all in good running condition, that you can buy $25.00 cash and as low as $9.27 per month.

In case of sickness or loss of position we will lapse your payments a reasonable length of time, and if you cannot see yourself clear to resume payments, we will sell your car and only charge you a reasonable rental for the time you have used it.

ALL WE WANT IS A SQUARE DEAL ALL AROUND.

YOUR TERMS OUR TERMS—TRY US AND SEE

TIMMERMAN MOTOR SALES CO.
Only Authorized Ford Dealers Lima and Vicinity MAIN 4713 436-38 AND 440 N. MAIN ST.

NewspaperARCHIVE®

STOCKS SOAR ONE TO SIX POINTS

Short Covering Furnishes Impetus for Advance

LIBERTY BONDS

3½'s	$100.56
First 4¼'s	98.54
Second 4¼'s	98.38
Third 4¼'s	98.80
Fourth 4¼'s	98.78
Victory 4¾'s	99 82

CHICAGO.—Despite much profit-taking on the part of holders the wheat market scored a fresh upturn in price today during the early dealings. An overnight accumulation of buying orders gave evidence of continued bullish sentiment, which received further emphasis from word of ten per cent reduction in ocean freight rates and from European advices telling of difficulty in obtaining supplies. A rise in Liverpool quotations was an additional bullish factor. The opening which ranged from 1-8 to 5-8c higher with December $1 16 3-4 to 1.17 and May $1 14 1-4 to 1.14 1-2 was followed by moderate new upturns.

Export buying together with assertions that country elevator stocks of old corn had become nearly exhausted did a good deal to strengthen values of corn and oats.

After opening 1-4 to 7-8 higher, December 68 1-2 to 68 5-8, the corn market showed but little tendency to react.

Oats started 1-8 to 3-8 higher. December 42 3-8 to 42 1-2 and later continued to gain.

Provisions were higher in line with the hog market.

Short covering accelerated much of the early advance, which ranged from one to five points in active shares. Speculators for the advance noting a virtual absence of short selling and forced liquidation and the splendid resistance shown by the list to the huge volume of realizing sales, bought stocks with fresh confidence. Encouraging trade news, including reports that October automobile production would exceed that of September and conspicuous strength of foreign government bonds, also contributed to the more cheerful sentiment. The largest individual gains were made by Dupont, American Express, American Car, Brooklyn Union Gas, Chicago Pneumatic Tool and American Tobacco, all up three to five points. May Department Stores, California Petroleum preferred, Jewell Tea preferred and Marine preferred were reactionary, losing 1 to 2½ points. Call money opened at 5 per cent.

Today's stock market gave the best exhibition of strength in several weeks, buying embracing all classes of stocks and gains in the active issues ranging from one to six points. Short covering founded on the belief that the recent reaction had run its course furnished the impetus for the advance, but buying for the long account also was an important factor, prices holding up well despite extensive liquidation on behalf of a bankrupt brokerage firm and a heavy volume of realizing sales at the higher levels. Sales approximated 1,100,000 shares.

The closing was strong.

STOCK AND GRAIN GOSSIP

(Courtesy of W. A. Rubsam & Co.)

A better feeling was to be seen in the stock market Thursday and practically all issues moved upward. Short covering was in the main responsible for the strength, but if a little outside buying is seen the bulge may go farther.

Grain markets were moving up and down around the same levels as Wednesday's close. Good buying was said to be seen in certain of the futures, altho bullish news was not in abundance.

American Steel Foundry has declared a stock dividend of 18 per cent. This is equivalent to $6 a share on the outstanding common stock. Present quotations are around 45.

Liquidation will again be experienced following the advance of prices in the stock market, it is believed. Tendencies will be downward for the time being with more or less accumulation on the scale down.

Prospects of a big foreign demand is causing nervousness among the shorts in the grain markets and may cause a considerable bulge.

Hogs were steady and in good demand. Prices ranged from $8.25 to $8.50. Cattle were steady and sheep strong to 15 higher.

For the first time in two years, car loadings were over the million mark during the week ending October 21.

Endicott Johnson booked orders for 4,400,000 pairs of shoes last week. This is the second largest amount for any one week in the history of the company.

Minneapolis grain exchange will be closed election and armistice days.

DELPHOS LEGION POST SEEKING NEW MEMBERS

Reduction in dues for members who join the American Legion by January 1, 1923, is announced by F. G. L. McKenzie, commander of Commemorative Post, Delphos. A decision of the third national convention was that each new member who joins by the first of the new year will be assessed only 50 cents national dues. The reduction does not apply to delinquent members, but to new ones.

AMBULANCE REMOVALS

CANTWELL — Miss Helen Cantwell from St. Rita's hospital to 146 Woodward-av. Adam Simons from daughter's home on Spencerville-rd to St. Rita's for x-ray and return. W. L. Normandau from the hospital to St. Rita's hospital.

NEW YORK STOCK TRANSACTIONS

Courtesy of W. A. Rubsam & Co. 407-412 Citizens Building

STOCKS—	Open	High	Low	Close
Am. Can	74¼	75¾	73¾	75⅝
Am. Linseed	36	.....	.....	36
Am. Loco.	124	128	124	127
Am. Smelting	55	56¾	55	56¼
Am. Steel Fdy.	43¾	45	43⅝	44⅞
Am. Sug Rfg.	73¾	76	73¾	75½
Am. Tel. & T.	123½	124⅝	123½	124
Am. Woolen	98	98⅝	98	98¼
Ana. Copper	48¼	48¼	47⅝	47¾
Atl. Gf. & WI.	24½	24⅞	24	24¼
Bald. Loco.	129¾	132¼	129¾	132⅝
B. & O.	49¼	50½	49⅛	50¼
Bkyn. Rap. Trs.	16½	.....	.....	16½
Bethlehem "B"	68⅜	69¾	68⅜	69
Cal. Petro.	52½	53⅜	52½	53⅜
Can. Pacific	144	144½	143¾	144⅛
Central Lea.	38¾	39	38⅝	39
Chandler	61	62¼	61	62¼
Ches. & O.	74⅝	75	74	74¼
C. M. & St. P.	28½	29¼	28½	29¼
Chile Copper	24⅛	24⅞	24⅛	24⅞
Chino Copper	24½	24⅞	24⅛	24⅝
Col. Gas & E.	106½	107⅞	106⅛	107⅞
Corn Prod.	127⅛	129¾	126⅞	129⅝
Cosden	47¼	48¼	47¼	48
Cruc. Steel	75¼	76½	75½	76¼
Cub. Cane Sug.	12½	12⅞	12½	12⅞
Erie R. R.	14	14⅛	14	14⅛
Fisk R.	12⅛	.....	.....	12⅛
Gen. Asphalt	57¾	58⅝	57½	58⅝
Gen. Elec.	177½	179	177½	179
Gen Motors	13⅝	14⅛	13⅝	13⅞
Goodrich R.	31⅜	.....	.....	31⅜
Ind. Alcohol	69½	70¾	69¼	69⅞
Int. Paper	57	59	57	58¾
Int. Nickel	14½	14⅞	14½	14⅝
Kel. Spring.	40⅝	42	40⅝	41¼
Ken Copper	32	32½	32	32½
K. C.-Sou.	21⅝	.....	.....	21⅞
L. & N.	135⅝	137	135⅝	137
Lack. Steel	80½	81	80	80
Mex. Petro.	220	226½	220	226½
Lima Loco.	60⅛	60⅝	60	60½
Lima Loco Pfd.	122½	123	122½	123
Mid. States Oil	12	12⅛	11⅞	11⅞
Midvale	29⅝	30⅞	29⅝	30⅝
Nev. Copper	14	.....	.....	14
N. Y. Central	97⅝	98⅝	97⅝	98⅛
Norf. & W.	119¼	120¼	119¼	118¾
No. Pacific	84½	85⅛	84½	84¾
Pan-Am. Petro.	87¾	90⅛	87⅝	90⅛
Penna. R. R.	48¼	48½	48⅛	48⅛
Pere Marq.	34⅞	34⅞	34¾	34¾
Pierce Oil	5⅝	5⅝	5½	5½
Pullman	128	130¾	127⅛	130
Pure Oil	28⅝	29	28⅝	28⅝
Reading	82½	88	82	82½
Rep. I. & S.	49	50	48¾	49½
Roy. Dut. N. Y.	54⅝	55	54¾	54⅝
Sears - Roebuck	86¼	87⅝	85	87⅝
Sinclair Oil	32¼	33¼	32⅛	33
So. Pacific	93	93½	92¾	93
Stand. of Cal.	119⅞	121¾	119½	121
Stand. of N. J.	209	214	209	213
Stromberg	52¼	.....	.....	52¼
Studebaker	125½	127⅜	125¼	126¾
Texas Oil	47¾	48	47⅜	48
Union Pacific	144⅞	146⅛	144¾	145¾
Untd. Ret. Strs.	79⅞	82¼	79⅞	82¼
U. S. Rubber	52	53¼	52	53
U. S. Steel	104½	105⅛	104½	105½
Utah Copper	62	62⅝	63	62¼
Van. Steel	35⅞	39½	38	38⅝
West. Union	109½	111½	109½	111½
White Motors	47¼	.....	.....	47¼
Wil. - Over.	6	6⅛	6	6
Call Money	5	.....	.....	5

CHICAGO GRAIN PRICES

Courtesy W. A. Rubsam & Co., 407-412 Citizens Bldg.

	OPEN	HIGH	LOW	CLOSE
WHEAT—Dec.	116⅝-117	117⅝	116	116⅝-116⅛
May	114¼-114½	114¾	113⅝	113⅞-114
July	105⅞-106⅛	106¼	105	105¼
CORN—Dec.	68½	69⅛	68⅛	68½- 68⅜
May	68½- 68⅞	69	68⅜	68⅝
July	68½	68⅝	67¾	68 - 68⅛
OATS—Dec.	42½- 42⅜	42⅞	42⅜	42½
May	42¼- 42⅛	42⅜	42⅛	42¼B
July	40	40	39¾	39⅞A
RYE—Dec.	84	85	84	84½B
May	82½B	83⅛	82¼	83 A
LARD—Jan.	965 B	970	962	970

OTHER GRAIN FUTURE PRICES

	OPEN	CLOSE
WINNIPEG—		
Wheat—Dec.	100¼	100
October	105¾	105⅞
MINNEAPOLIS—		
Wheat—Dec.	110¼	111⅛

LIVE STOCK MARKETS

PITTSBURGH — Hogs, receipts 3-000; higher, heavies 9.00@9 05, heavy yorkers, light yorkers and pigs 9 15@9.25

Sheep and Lambs, receipts 500; steady; sheep 8 25; lambs 13 75.

Calves, receipts 150, steady; top 12 00.

EAST BUFFALO — Cattle, receipts 725, steady.

Calves, receipts 300, steady; 5.00@12 00.

Hogs, receipts 2,400; steady to 15c lower; heavy 9.00@9.10, mixed 9 10; yorkers 9.10@9.15; light yorkers 9 10@9 25, pigs 9.10@9 15, roughs 7 50@7 75, stags 5.00@6.00.

Sheep and Lambs, receipts 2,000, steady, unchanged.

CLEVELAND — Cattle, receipts 400, slow.

Calves, receipts 300; steady; good to choice veal calves 11 00@12.00; fair to good 7 00@10.00.

Sheep and Lambs, receipts 1,500, steady; good to choice ewe and wether lambs 13 00@13 75; fair to good lambs 8.00@10 00; good to choice wether sheep 5 50@6 50, good to choice ewes 4.00@5.00; culls 2 00@3 00.

Hogs, receipts 6,000, 10 lower; mixed, heavies, mediums, pigs and lights 8 75; roughs 7 50; stags 4 50.

CINCINNATI — Hogs, receipts 5,000, steady. Heavies 8 50; packers and butchers 8 50, medium 8.50, stags 5 00@6 50, heavy fat sows 6 00@7 00, light shippers 8.50; pigs 110 lbs. and less 7 00@8 50.

Cattle, receipts 850, slow and steady. Steers, good to choice 7 50@11 00, fair to good 6 00@7.50; common to fair 3 50@6 00, heifers, good to choice 6.50@9 00, fair to good 5 00@6 50, common to fair 3 00@5 00. Cows, good to choice 4 00@5 50 fair to good 3.00@4 00; cutters 2 50@3.00.

Calves, 50c lower. Good to choice 10 50@11 00, fair to good 7 50@10.50; common and large 4.00@7.00.

Sheep, receipts 500; steady. Good to choice 5.00@6 50 fair to good 2 00@5.00, common 1 00@1.50; bucks 2.00@3.50

Lambs, steady. Good to choice 13.00@13.50; fair to good 10 00@13.00; seconds 9 00@9 50; common 4 00@6 00.

LIVESTOCK

CHICAGO — Hogs, receipts 32,000; early market strong to 10c higher; later slow; bulk 150 to 210 lb. averages 8 35@8 50; bulk butchers 8 45@8.60, packing sows mostly 7.10@7.50; desirable pigs around 8.50; heavy weight 8 10@8 60; medium weight 8.40@8 60; light weight 8 30@8.50; light lights 8 25@8.45; packing sows smooth 7.35@7.65, packing sows rough 6.85@7 40, killing pigs 8 35@8.60.

Cattle, receipts 13,000; market slow, strictly good and choice native beef steers about steady, other grades and butcher cows and heifers dull, tending lower, early top beef steers 13 35, long yearlings 13 10; bulk native beef steers of quality and condition to sell at 8 50@11.00; western grassers in fairly liberal supply, little done early; bulls and canners steady to strong: veal calves and stockers and feeders about steady, bulk veal calves to packers early 10 00@10 25, bulk bologna bulls 3 90@4 15, bulk stockers and feeders 6.00@7 00.

Sheep, receipts 12,000; fat native lambs opening steady; quality plain; early top 13 85 to shippers and city butchers; 13.50 to packers; three loads 82 lb. fed clipped lambs 12.25; fed yearlings 12 00, averaging 90 lbs; westerns mostly feeders, feeding lambs active, few early sales 52 to 57 lb. lambs 13 50; many held higher, sheep about steady.

STANDARD OIL STOCKS

Courtesy of W. A. Rubsam & Co.
407-12 Citizens Building
All quotations dollar per share.

STOCKS—	Bid	As'd.
OPENING		
Anglo-American Oil Co	20	20¼
Borne SScrymser	540	570
Buckeye Pipe Line	93	95
Chesebrough Mfg.	215	230
Chesebrough Con. Pfd.	109	112
Continental Oil	145	148
Crescent Pipe Line	34	36
Cumberland Pipe	145	150
Eureka Pipe Line	92	94
Galena Signal Com.	49	51
Galena Signal Pfd.	109	112
Galena New Pfd.	106	110
Illinois Pipe Line	174	177
Indiana Pipe Line	93	95
National Transit	25	26
New York Transit	170	175
Northern Pipe Line	108	110
Ohio Oil	298	302
International Petr.	22⅝	22⅞
Penn. Mex. Fuel	24	26
Prairie Oil & Gas	630	640
Prairie Pipe Line	270	275
Solar Refining	390	400
Southern Pipe	94	96
South Penn. Oil	180	190
S. W. Penn. Pipe Line	60	62
Standard Oil of Indiana	117⅛	117¾
Standard Oil of Kansas	600	610
Standard Oil of Kentucky	160	107
Standard Oil of New York	550	560
Standard Oil of Ohio	530	540
Standard Oil of Ohio Pfd.	117	119
Swan & Finch	24	28
Vacuum Oil	635	640
Washington Oil	24	28
Standard Oil of Neb.	190	200
Imperial Oil Ltd.	112	114

OIL MARKET

Lima	$1 98
Corning	1.75
Cabell	1 36
Somerset	1 65
Somerset (light)	1.90
Ragland	1 00
Indiana	1.78
Wooster	2 10
Plymouth	1.13
Pennsylvania Grade	3 00

ALCOHOL AND GASOLINE

CINCINNATI — Alcohol denatured in drams 31½; gasoline tank wagon 20; 70 per cent 30.

PRICES UNCHANGED ON LOCAL MARKET

All produce markets were unchanged Thursday with prices steady at Wednesday's levels.

Poultry is in better demand and there is an upward tendency to be seen in potato prices. It would not be surprising if further advances are seen.

Hog markets were steady locally altho considerable action was being seen in Chicago. It is believed the bottom of the hog market has been seen for this move.

(Swift & Co. Quotations)

Fresh Eggs	.46
Broilers, Leghorns	.11
Broilers, Colored	.16
Hens, 4 lb. and up	.18
Hens, under 4 lbs.	.13
Stags and Old Roosters	.07
White Ducks	.11
Geese, full feathered at	.08
Packing stock butter	.20
Butter Fat	.48

LIMA LIVE STOCK
(Lima Packing Co. Quotations)

HOGS—	
Heavy	.07½@.08
Medium	.08½
Sows	.06@06½
Stags	.04@.04½
CATTLE—	
Good steers 1000 to 1100	.06½@.07
Bulls	.03½@.04
Good heifers—500 to 900	.05½@.06
Good Cows	.02½@.05
Veal Calves	.08½@.09

LIMA HAY MARKET
(Hurley Buckholtz Co Quotations)

No. 1 Timothy Hay, new	$11.00
Light Mixed new	10 00
No. 1 Clover mixed	9.00
No. 1 Heavy Clover Mixed new	9.00
No. 1 Clover new	9.00

LIMA GRAIN PRICES
(Model Mills and Hyman & Ackerman Quotations)

Corn, old	$ .90
Corn, new	.80
No. 1 Spring Wheat	1.30
No. 1 Winter Wheat	1.17
No. 1 Oats, per bu.	.43
Barley, per bu.	.65
Rye. per bu.	.70

CLEVELAND — Butter, extra in tubs 51½@53, prints 53½@54, extra firsts 51½@52; firsts 51½@52; seconds 44½@45; packing stock 25@27.

Eggs, fresh gathered Northern extras 49; extra firsts 48; Ohio firsts 46; Western firsts, now cases 43.

Oleomargarine, nut oleo 20; high grade, made of animal oil, 23@23½; lower grades 16@17.

Cheese, York state 27@28; brick 26@27; fancy Swiss 30@45; limburger 26@28.

Poultry, live heavy fowls 24; thin 13@15; roosters 14@15; broilers, fat 21@22, light broilers 15; leghorns 15@17: spring ducks 23@25; geese 23@26.

Sweet Potatoes, Virginia 1.65@1.90 a barrel; Jersey. 1.10 a hamper; Delaware 85@90 cents a hamper.

Potatoes, East Shore Virginia Cobblers, new stock. 1.80@2 10 a barrel; Jersey 2.00 a 150 lb sack; Giants 1.75 a sack of two bushels

CHICAGO — Butter, higher; creamery extras 47½; firsts 36@40; extra firsts 43@46; seconds 34½@35½, standards 43.

Eggs, unchanged; receipts 5,252 cases.

Poultry, alive, higher; fowls 14@20; springs 15; roosters 14; turkeys 35; geese 20.

NEW YORK — Live poultry firm. Geese 24@26; ducks 20@30; fowls 15@28; turkeys 40@50, roosters 14, chickens 17@19.

Butter, firm. Receipts 9932 Creamery extra 49½; special market 50@50½; state dairy tubs 34@48½.

Eggs, quiet Receipts 12,549. Nearby white fancy 88@92; nearby mixed fancy 65@80, fresh firsts 44@60.

CINCINNATI — Live poultry fowls 19@23; roosters 13½; roasting chickens 4 lbs. and over 20; broilers 25, fryers 2 lbs. and over 18; turkeys 40.

Butter and eggs, unchanged.

SUGAR MARKET

NEW YORK — The raw sugar market was unchanged early today at 3 3-4 for Cubas cost and freight, equal to 5.53 for centrifugal.

Raw sugar futures at midday were 2 to 5 points net lower. Fine granulated 6.90@7.00. Refined futures nominal.

CITIES SERVICE

Courtesy Henry L. Doherty & Co., Room 1. Ellerman Bldg.

Courtesy Henry L. Doherty & Co.
No. 1 Ellerman Bldg

STOCKS—	Bid	As'd
Cities Service Common	195	198
Cities Service Preferred	69¼	69¾
Cities Service Bankers	20¼	20⅝
Cities Service Pref. B.	6⅝	7⅛
Cities Service Pref B.	66¾	67¾
Empire Gas & Fuel Pfd	89	94
Denver Gas & Elec. Pfd.	85	89
Toledo Edison Preference		92¼
Ohio Public Service Pfd		96
BONDS—		
Cities Service Deb B.	129	
Cities Service Deb. C	95	
Cities Service Deb D.	92	95
Cities Service Deb. E.	102	106

WHEAT MARKET IS UNSETTLED

Prices Slightly on Decline—Corn Moves Upward

NEW YORK —Stock prices were pushed up in rapid fashion at the opening of today's stock market, the buying embracing a wide list of standard shares and high class specialties. Standard and Mexican oils showed some hesitancy at first but later began climbing with the rest of the list. Belief that the recent reaction had run its course brought a flood of overnight buying orders into the market. The inquiry for railroad shares was influenced by record car loadings, gains of 1 to 2 points being registered by Reading, Northern Pacific, Canadian Pacific, St. Paul preferred, Union Pacific, Southern Pacific, Chicago and Northwestern and Nickel Plate. Equipments rallied under the leadership of Baldwin and American Locomotives, each up about two points, while Mexican Petroleum, Standard Oil of New Jersey Barnsdall A., and California Petroleum were the outstanding oil shares, rising 1 1-2 to 2 points. Among other individual strong spots were Vanadium Steel, Cocoa Cola, Continental Can, Marine preferred, United States Alcohol, American Snuff, American Tobacco, U. S. Realty, Studebaker and Consolidated Gas, all up 1 to 3 points.

The wheat close was unsettled, at the same as yesterday's finish to 3-8c lower, with December $1.16 3-8 to 1.16 1-2 and May $1.13 7-8 to 1.14.

Corn closed unsettled. 1-8 to 1-2c net higher, with December 68 3-8 to 68 1-2.

TOLEDO — Wheat, cash 1.30.
Corn, cash 80.
Oats, cash 50
Rye, No. 2, 73.
Barley, 89.
Clover seed, prime cash 12 95; December 18.00; March 13.00.
Alsike, prime cash 10 95; December 11.05; March 11.35.
Timothy, prime cash 3.45; December 3.50, March 3.65.

CINCINNATI — Wheat 1 29@1 30,
Corn, 77@77½.
Oats, steady, 44@45½.
Rye, steady, 88@90.
Hay, 12 00@18 00.
Potatoes, Cobblers 2 25@2 30 per 150 lb. sack; Red River Early Ohios 1.75@1.90 per sack 120 lbs, 2 25@2 40 per sack 150 lbs.; home grown 1.50@2 50 per barrel

CAMPAIGN OF EAGLES FOR MEMBERS SUCCESS

First results of the campaign for members being staged by Delphos Aerie, F. O. Eagles, were reported at a meeting Wednesday night.

A number of membership applications were read by Secretary William Shaffer, who declares much interest is manifested in the drive. The present embership is 395.

The first initiation of a series will be held November 8 in Delphos. From all indications, there will be a class of considerable size for the opener. The local team will put on the work.

ORVILLE J. RAMSEY DIES AFTER PROLONGED ILLNESS

Orville J. Ramsey, 34, died Thursday at the home of his parents in law, Mr. and Mrs. Henry J. Hilvers, Delphos, following an illness of three years. Ramsey was forced to leave his work at the Clover Leaf shops here last April because of the seriousness of his conditions.

He is survived by his widow, his parents and six brothers.

Funeral services will be held at 9 a. m. Friday from St. Johns church in Delphos Burial will be in St. Johns cemetery.

Stocks and Bonds

STANDARD OIL SECURITIES

RAILROAD BONDS

TAX FREE INVESTMENT SECURITIES

BELL & BECKWITH
Members New York Stock Exchange
514-516 Madison Avenue — Phones Main 1818
ESTABLISHED 1898

31 TRANSFER AND STORAGE

LIVERY AND MOVING
BAGGAGE AND LIGHT HAULING
For sale. horses, harness, buggies, wagons and moving van.
SHERMAN DAVIS
116 S. Union-st. Phone Main 4149

YOUNG BROS.
Big covered truck for LOCAL AND LONG DISTANCE MOVING
Expert packers. Every load insured.
Office Rice 2429 Res. Lake 6014
114 E. Market St.

FOR LONG DISTANCE HAULING
Call
D. STELZER & SON TRUCK CO.
No. 510 S. Metcalf St. Main 5877
We Are Responsible

CHAS. STANYER & CO.
Local and Long Distance Moving
Main 4745 or High 5313
Every Load Insured
120 E. Market St.
Lincoln Highway Garage

SAKEMILLER
Moving, crating and storage. A big fire proof storage house. Large dust proof truck for long distance Vans for city. Expert packers. Every load insured. Phone State 1423. 316 E Elm St.

32 AUTOS AND SUPPLIES

RE-NEWED CARS
Type 59 Cadillac Victoria.
Type 57 Cadillac Phaeton.
Type 59 Cadillac, 7 passenger touring.
Type 59 Cadillac suburban, 7 passenger.
1920 Buick 7 passenger sedan.
Type 57 Cadillac Victoria.
LIMA CADILLAC CO.

Cleveland Auto Radiator Co.
Phone Main 5557. We repair and Build New Radiators.
107 E. Wayne-st

SEE THESE USED CARS
Sold On Easy Payments
BARGAINS
1920 Ford Sedan.
1920 Ford Coupe.
1922 Nash Six Sport Model—like new.
1921 Studebaker Special Six Touring.
1921 Chevrolet Touring—fine condition.
1920 Buick Roadster—new paint—good cord tires.
1920 Oakland Sedan.
1918 Hudson—Super Six Touring.
1918 Ford Sedan.
1918 Ford Touring.
1917 Ford Roadster,
LIMA-NASH CO.
219 W. High—Corner West
Main 6211

WE CHALLENGE THE WORLD
to meet our prices on first class high grade USED CARS.
OUR BARGAINS are the talk of the town. Just drop in and be convinced.
TERMS that make you wonder how we can do it.
64 cars to choose from.
1921—Overland 4 Touring ..$365
1920—Ford Touring $265
1921—Ford Coupe $435
1917—Buick Touring $385
1920—Ford Coupe $395
1917—Cadillac Sedan $985
1918—Dodge Sedan $445
1919—Chevrolet F. B. Sedan $445
1920—Dort Sedan $495
1917—Chevrolet Touring ...$135
1918—Overland 85-4 Touring $185
1916—Reo Touring $185
1919—Overland 90 Touring..$245
1917—Studebaker Touring ...$295
1920—Maxwell Touring $295
LIMA USED CAR EXCHANGE
545 W. Market Main 6847

FOR SALE
Saxon 6 touring, A1 condition thruout, new tires, top, curtains and upholstering like new. A very serviceable car. The price will surprise you. Main 1215.

FOR SALE—1918 MODEL FORD. Inquire at 850½ S. Broadway between 7 and 4, day time.

OVERLAND 4 SEDAN
Driven 1400 miles, 5 wire wheels and cord tires. Just like new for $150.00 less. Terms
CALL MAIN 7137

FARM TO BE SOLD CHEAP
40 acres, 3½ miles southeast of Lima, fair buildings, good neighbors, $5000. Reasonable terms.
HARRY R. WHITE CO.

USL STORAGE BATTERY SERVICE
Swinehart TIRES
HERRETT TIRE SERVICE CO.
224-6 S Elizabeth-st.
Main 2036

WILL TRADE
my five passenger touring car for vacant lot. What have you? Call Clevenger, Main 7137.

32 AUTOS AND SUPPLIES

WANTED
Ford coupe or sedan, nothing before 1919 considered. Must be reasonable for cash. Call Main 6843. Mr. Langston.

1—1918 Ford Touring $125.00
1—1919 Ford Touring $150.00
1—1921 Ford Roadster ...$190.00
1—1921 Ford Coupe $350.00
1—1918 Dort Roadster ...$250.00
New Ford Roadster Body ...$40.00
We need the space for new cars.
HARPSTER-BASINGER MOTOR COMPANY
Dort Agent
402 S. Elizabeth St.
Main 6022

RE-CONDITIONED MOTOR CARS WORTHY OF YOUR CONSIDERATION
1922 Ford Sedan, excellent condition, cord tires.
1921 Ford Touring, good tires, all ready to use.
1917 Ford Touring. A real bargain.
1920 Dodge Brothers Roadster. At bargain price.
1921 Nash 6 Touring. Ready in a few days.
THE D. D. JONES CO.
323-27 N. Elizabeth St.

WANTED—MEN TO USE NO-AKE for pains of every kind Prompt relief for headache, neuralgia, rheumatism, backache, nervousness or sleeplessness. At any drug store, 25 cents The Peruna Co., Columbus, Ohio.

FOR SALE—SEVERAL USED CARS in good running condition, $35.00 and up. General Motor Service Co.

G. M. PALMER
Largest Van In Lima
Moving and Draying
Cellar digging, all kinds of team work. Call Main 5954. 491 S. Central Ave.

FOR SALE—AUTOMOBILE LITTLE expense will put in good condition. Bargain. 430 Prospect.

33 REAL ESTATE FOR SALE

FOR SALE
6 room new square house, strictly modern thruout, $500.00 cash, balance monthly. Call High 2531.

SPECIALS—
Fine new strictly modern 6 room brick home, West Elm, just east of Rosedale Ave. For sale on easy terms at a bargain or will rent to right party.
20 acre farm with 2 houses and new barn, plenty of fruit, etc. Price $2800.
G. E. LEIST
American Bank Building
Main 1046-5905

32 AUTOS AND SUPPLIES — 32 AUTOS AND SUPPLIES

Everything for Your Automobeil
Axles for all makes of cars.
Used tires.
New and used parts of all makes.
Bosh Magnetos.
Tirometer tubes with their own pressure gauge, 32x3½ up, $2.00 to $2.50.
Bearings of all sizes.
AUTO SPRINGS
Ford Front Spring $1.40
Ford Rear Spring $4.25
Maxwell Front Spring $3.75
Overland Front Spring $4.50
Studebaker Front Spring $5.60
Saxon "4" Front Spring $2.80
Oakland Front Spring $4.25
All different makes and models at lowest prices.
APPLIANCES
$6.50 Motor Horns at $2.95
$7.50 Headlights ELECTRICAL $5.25
Tail Lights, Fords and other makes 65c
Am-Meter $1.00
Drum side lights $3.50
Ford Windshield Glass, per set $5.50
LIMA AUTO WRECKING CO.
130 S. CENTRAL AVE. MAIN 5978

32 AUTOS AND SUPPLIES

BARGAIN TIRE HOUSE
132 E. HIGH ST.
First Quality Guaranteed High Grade Cord Tires
30x3½ at These $10 50
32x3½ Special $14 50
31x4 Low Prices. $16 50
32x4 Come In $17.50
33x4 and Examine $18.50
34x4 —Seeing Is $19.50
35x4½ Believing $25.50

FOR SALE—HOUSE AND LOT IN Spencerville: will consider trade for Lima property, General Motor Service Co.

FOR SALE—HUPMOBILE CAR. 1920, wire wheels speedy. Call Main 7287 for further details.

FORD SEDAN
Demonstrator, latest model, same guarantee as new car, all new tires, terms if desired. Will take good used Ford touring or roadster as part payment. Ask for Hiner at Ford Sales. Main 4713.

33 REAL ESTATE FOR SALE

FOR SALE, A FEW SPECIALS
On S. Metcalf, 6 room semi-bungalow, all modern, mantel, beam ceiling, garage, beautiful lot, all kinds of fruit; a bargain at $5150.
On Woodlawn, 6 room house, been built one year, owner leaving city and is willing to sacrifice on this beautiful home; get busy on this one.
5 room house, all on one floor, in North end; the price is $2500 with a $200 down payment, balance same as rent.
On S. Pine, 6 room, modern except furnace; $200 down payment, $25.00 per month.
6 room, modern, in East end; $400 down payment takes this one.
EZRA PLACE
405-6 AMERICAN BANK BLDG.
MAIN 2505 LAKE 2313

FOR SALE ON EASY TERMS
One fine house and lot, 6 large rooms, good neighborhood, convenient to schools, shops and churches, $100 down, $20 per month to small family with good references. You must hurry if you want it.
F. W. HOLMES
418 HOLMES BUILDING

--PRICED TO SELL—
On Terms
—Owner Leaving Lima—
N. Charles St.—5 room house, all on one floor, hot water heat, garage, excellent location $4150
St. Johns Ave.—6 room, nearly new house, modern except furnace, lot 45x150, price $4000. Small payment down, balance monthly.
THE COURTAD-ZEITS CO.
310 Holmes Building Main 6141

34 PUBLIC SALES

AUCTION SALE
Saturday afternoon, 4th, 2 o'clock. Household and a general line of new 2nd hand goods at 833 S. Main St.

L. L. MILLER, AUCTIONEER
Residence Phone Main 1895 — Office Phone Main 4041
Can be found at Drs. Faylor & Morris Office, 227 S. Pierce St.
Satisfaction guaranteed. Terms reasonable. Free notice to all sale dates.
Nov. 2nd—916 N. West St., household goods.
Nov. 3—C. Schultz, 401 McPheron Ave., household goods.
Nov. 4—Household goods, 743 W. North.
Nov. 6—Samuel Garrett, 1 mile east, ½ mile south of Cridersville.
Nov. 8—J W Swanger 1 mile north ¼ mile west of Waynesfield.
Nov. 9—P. E. Stiles, assignee for W. J. McClain, 3 miles south of Lima, on the St. Johns Road.
Nov 10—Walter Hefen, 1 mile west of Lafayette

HAROLD McCLAIN AUCTIONEER
Residence Phone Sub. 4081
Office Phone Main 3721
Can be found at Dr Hover's office, 112 S. Central Ave. Terms reasonable. Satisfaction guaranteed.
Nov. 2—Harvey Heffner 5 miles east of Lima on High St. Road.
Nov 16—John Zimmerman, 9 miles west of Kenton

34 PUBLIC SALES — 34 PUBLIC SALES

PUBLIC SALE OF HOUSEHOLD GOODS
Saturday, November 4, 1922
Sale Commencing at 2 O'clock, at 743 W. North St.
Bed room suite, dining room suite, Eltinolean phonograph, 3—9x12 rugs, rocking chairs, small rugs, gas range, like new, Special Hoosier kitchen cabinet, small stands, lawn mower, lawn hose, curtains, cooking utensils and other articles too numerous to mention.
L. L. MILLER, Auct.

-BIG AUCTION SALE-
Saturday, Nov. 4th—1 P. M. Sharp—
at Auction Clearance House—133 E. Wayne St.
Davenports, Library Tables, Writing Desk, Mirrors, Book-cases, Electric and Gas Lamps, Pedestals, Rockers, Leather, etc. Hall-Racks, Dining Tables and Chairs, Buffets, Side-boards, Beds, Dressers, Commodes, Chiffoniers, Sanitary Cots, Kitchen Cabinets, Cupboards, Kitchen Tables, Chairs, Dishes, Cooking Utensils, Stoves all kinds, Heating, Gas, Bathroom, Oil, Wood or Coal, and Gas Ranges, Pictures, Clothes-Wringers, Window Shades, Porch Swings, Spring Tooth Harrow, Tools, etc.
F. F. EDMISTON—Auctioneer

PUBLIC SALE OF HOUSEHOLD GOODS
Friday, November 3, 1922
AT 401 McPHERON AVE., SALE COMMENCING AT 1 O'CLOCK
3 piece tapestry living room suite, solid oak library table, mahogany cabinet Pathe phonograph, like new; mahogany smoking stand, pedestal, table lamp, oak rocking chair, leather upholstered; telephone stand and chair, 2 oak rocking chairs, bed room suite, including box springs and mattress, chiffonier, white bed, springs and mattress included, folding card table, round top extension table, 5 dining room chairs, golden oak buffet, gas heater, McDougal kitchen cabinet, 100 lb. refrigerator, Favorite gas range, kitchen table, 3 new 9x12 rugs, 1—6x9 rug, 4 small rugs, pictures, cooking utensils and other articles too numerous to mention. This furniture is in first class condition.
L. L. MILLER, Auct.

NewspaperARCHIVE® NewspaperARCHIVE®

WHY TRY TO TREAT PILES FROM THE OUTSIDE?

You Can Not POSSIBLY Reach The Real Trouble With Ointments, Salves, Dilators or Other Local Treatments -- They May Ease for the Moment, But Can Never Heal Where They Can Never Reach

Don't Submit to An Operation

Until You Have Tried Our Easy and Sensible Treatment

No matter how severe your case may be, or of how long standing. The old, stubborn cases, that are supposed to be "incurable" are the very ones we like best to write to us—for we can nearly always count upon those people to be our best friends and boosters after this treatment has made them well.

Neither does it matter where you live nor what your occupation may be—we are as near to you as your mail box, and if you are troubled with piles, this method will give you quick relief and within a short time you will have joined the ranks of the thousands who write us that they feel themselves to be permanently cured.

We want you to understand that the Page Method is DIFFERENT from all others and that it is the ONE MOST RELIABLE and SUREST remedy for the home treatment of piles. Send the coupon NOW while you have the matter in mind and this page before you.

Don't let anyone persuade you to submit to an operation until you have at least given this internal method a trial and a chance to cure you. A few day's delay will not make your case much harder for the surgeon, and you may not need him at all.

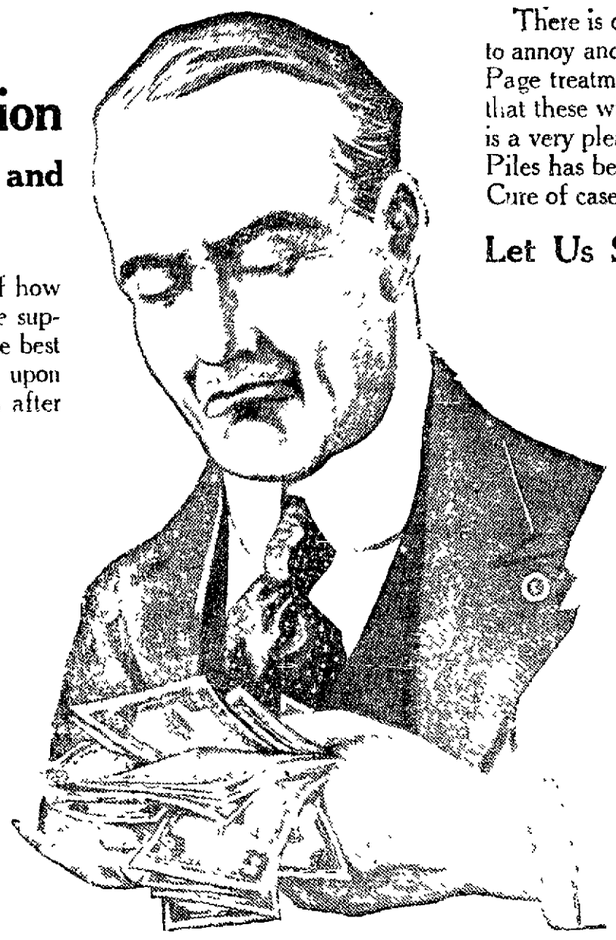

Money Can Not Buy Many Pleasures for the Man or Woman Suffering from Piles. There Are Times When Certain Relief Afforded by the PAGE PILE TREATMENT Is Worth All the Money in a Bank.

There is only one sensible, sure and Safe way to treat piles and prevent them from coming back every few weeks to annoy and pain you again. This is by permanently healing them with the Page *Internal* Treatment. While the Page treatment includes both an ointment and a bowel regulator, we tell you frankly and honestly in our directions that these will give but temporary relief—But that *Permanent* Benefit will come from the Page Pile Tablet. This is a very pleasing tasting tablet and you will enjoy chewing one or two after meals. This System for the Cure of Piles has been sold for More Than a Quarter of a Century and is endorsed in Thousands of Letters Reporting the Cure of cases that seemed beyond hope of relief:

Let Us Send You a Trial Package Absolutely Free. Just Send Us Your Address and Name on the Coupon

Just Chew This Pleasant Tablet

We Can PROVE Every Statement That We Make

This method of treating Piles, from the INSIDE instead of the OUTSIDE is not a new idea or something that has not been given a thorough test. In another place on this page we quote from a letter received from a patient who took our treatment 18 years ago and has never had the slightest return of his trouble.

The one BIG recommendation for this method of treatment is the PERMANENCY of the benefits derived.

Another case speaks of having been healed after six torturing years of bleeding piles, and this was accomplished by our trial package alone.

Surely if you are ever troubled with piles, you will send the coupon from this page and receive the trial treatment.

Every One Has A Kind Word to Say of The Page (Internal) Pile Treatment

Was About to Undergo Operation

Camden, N. J. 2817 Polk Ave.
Mr E R Page

Dear Sir —You will have to excuse me for not answering your letter before but I wanted to convince myself of the merit of your treatment before replying

Now in regards to the treatment I cannot praise it too highly

After 7 months of constant pain I was surprised how quickly your treatment worked

I tried several different kinds of treatments and I found them all wanting

I was on the verge of going to a doctor for an operation when I saw your advertisement

It appealed to me to use for piles you have to know what causes them.

It is now six months since I have taken your treatment and I have not had any trouble since

I personally recommend this treatment to all pile sufferers

Wishing you the best of success I remain, gratefully yours
HARRY SCHLOTT

Cured After Suffering Untold Agony

E R Page Co, Marshall Mich

My Dear Friends —I received your kind favor One week ago yesterday I was in bed helpless Today I have cleaned my four rooms cared for my children and feel fine I am taking my medicine regularly and feel sure I would have been dead if I hadn't gotten some relief I was bleeding so and Oh! the agony I can not find words to express my thanks to you. I am feeling fine and do not know I ever had the piles

A sincere friend,
MRS M L BUCKNER
1824 Madison Ave.
Kansas City, Mo.

Spent Hundreds of Dollars

SPENT HUNDREDS
Mr E R Page Marshall, Mich

Dear Sir —I have been bothered Dear Sir —I have been bothered with Piles in a bad form for 40 years Have spent hundreds of dollars and only got relief for a few days I have used your Pile remedy and am cured I feel better than I have for twenty years Your Pile remedy is a God send to me I cannot speak too highly about it I have suffered great agony before using your treatment, and, thank the Lord I am cured

Yours truly,
CHAS HAYDEN
115 Kentucky St.,
Bowling Green Ky

Something Wonderful

E R Page Co, Marshall, Mich

Gentlemen —I received your sample of the Pile remedy and was very well satisfied with it But as my other had some of your remedy to let me use it so I did not have to send for any You remedy has cured me of my piles It sure is something wonderful I also thank you for the sample Your remedy helped me and I will advertise it as a very wonderful remedy

Yours truly,
LOUISE ZISHKA
Lakefield Minn

Case of Long Standing

E R Page Co Marshall Mich

Dear Sir —Mrs Vincent can't thank you enough for you have got the very medicine to cure Piles Mrs Vincent has had bleeding piles for 40 years I am glad we saw your ad and got the medicine, for it is a sure cure when it will cure a case like my wife had

Gratefully,
M J VINCENT
1140 Drake St
Madison, Wis.

Had Both Protruding and Bleeding Piles

Mr E R Page, Marshall, Mich

Dear Sir —I am glad to say your medicine has helped me and the last package has cured me I have been two months without any medicine and have done a lot of hard work since It is a wonderful remedy When I sent for the first treatment I was not able to be on my feet and suffered terribly It was the protruding and bleeding piles together At night I could not rest and I had given up to have an operation, but read of this remedy and so I gave it a trial It has saved me from a lot of suffering and also many dollars I can't say enough to praise the Page Pile Method I am glad there is a remedy for piles as I do not think much of these operations I am feeling fine and glad I found out about your wonderful medicine Will always recommend it

Yours respectfully
MRS NINA YOUNGBLOOD
Box 188, Sparta, Mich

Little Boy Cured in a Week

Mr E R Page Marshall Mich

Dear Sir —After I had given three of the best doctors in this town a chance to do something for my little boy, they failed and told me the knife was the only chance for him, so I let them all go and never did any more for the boy until I tried your treatment It was not a week till his piles left him and they have never showed any signs since Have recommended your treatment to others and they say they are going to order I am doing all I can for you

Yours as ever,
J. S McCLAIN
106 Louisiana Ave.
Knoxville, Tenn.

No Wonder He Is Thankful

Mr E R Page, Marshall Mich.

Dear Sir —I am very glad to say your Pile Treatment has entirely cured me of the terrible disease, I had suffered agony for ten years. I cannot tell you in words how much I thank you for your wonderful Pile Treatment It is a God send to those who suffer from this dreadful disease I will be only too glad to give all the information and advice in regard to my case

Sincerely,
GEORGE F VIRTUE.
Box 214 Delaware City, Dela.

Bad Case of Fistula Cured

Mr E R Page

Dear Sir —Before I tried your cure I tried a number of remedies but no use Now thanks to you and your cure, I have every reason to believe that my Piles and Fistula are cured I have been troubled with piles for over 35 years This is the second time I have had Fistula At times the pain was awful, but I have had no return of it now for some time

Have recommended your cure to people in Spring Valley and expect to will hear from them. Thanking you I remain,

Very truly yours,
WM R. FINK.
Matawan, N. J

Bleeding Piles for Six Years

"Your Pile Tablets are surely wonderful I was troubled with bleeding piles, off and on, for six years, couldn't get anything to cure them until I read your ad in the daily paper The sample must have cured me—I haven't been bothered since

Yours truly
MRS M J MANBECK
R R 2, Box 96,
San Bernardino, Calif.

Remember—That we have not asked you for so much as a postage stamp. We have not asked you to Buy Anything. And what is more, we are Not Going to ask you to buy a penny's worth of anything until After we have sent you a liberal Free trial of this treatment and given you opportunity to test it and try it. That is our way of doing business. So you are not running risk when you send the coupon and nothing but Good can come to you from answering this ad.

If you do not happen to be suffering with your piles this moment, but are subject to occasional spells of trouble, send for this Free Trial just the same and keep it at hand for your future help.

If you are not troubled with Piles yourself, but have a friend who is, then send us your friend's name and tell him or her that you have done so.

Don't put off the matter sending the Coupon, for it will be much better to have this sure relief right at hand the next time your piles bother you than to hunt around for our address and then wait two or three days for the package to reach you. Send your name and address Now.

Coupon for Free Proof Package

E. R. Page Co.,
879-F Page Bldg., Marshall, Mich.

Without any cost or obligation on my part, please send me a trial package of your Combination Treatment for Piles.

Name .....

Address .....

Town .....State.....

NEWSPAPER ARCHIVE®
NEWSPAPER ARCHIVE®